POTPOURRI

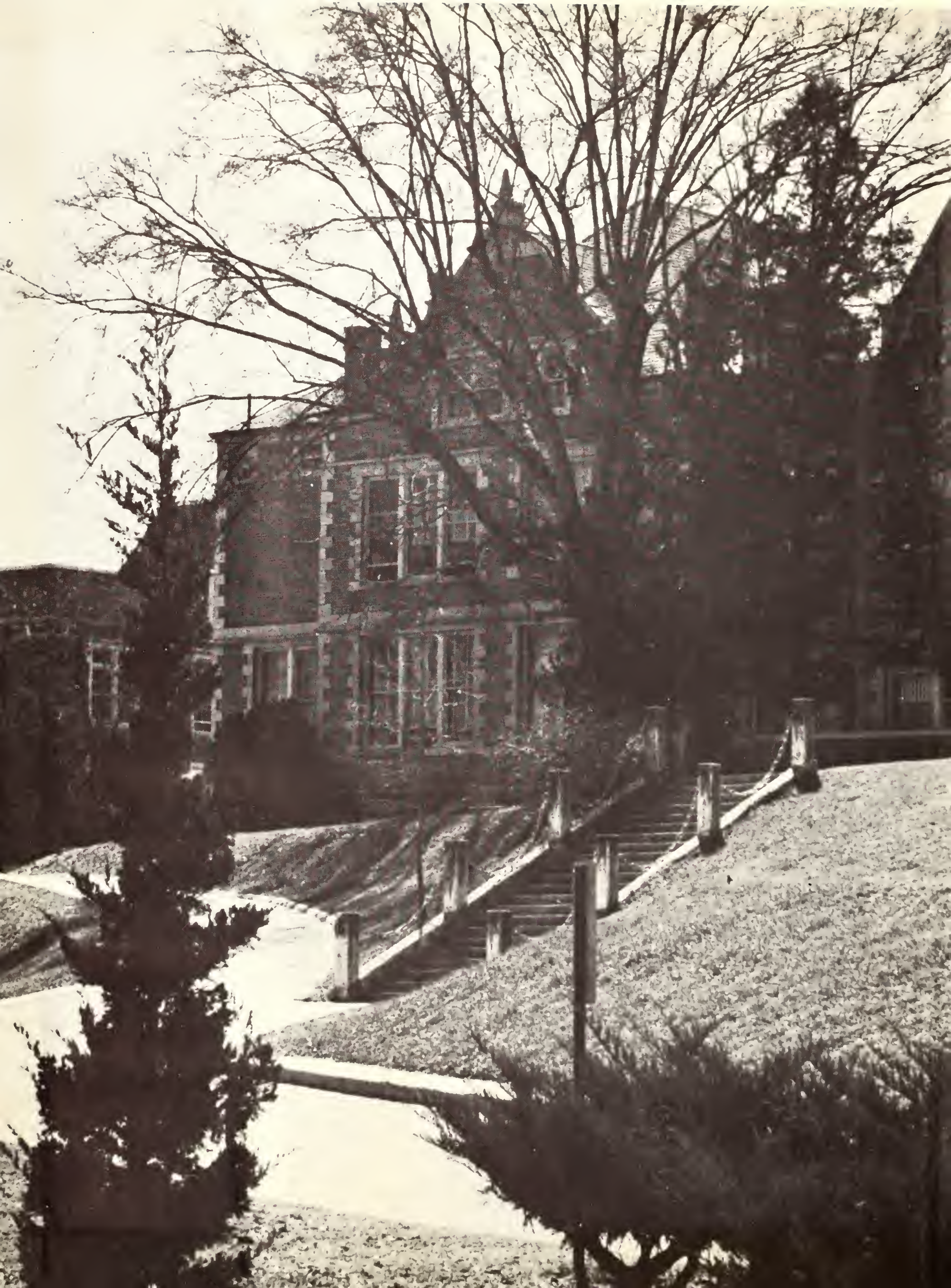

GEN
ALLEN COUNTY PUBLIC LIBRARY
3 1833 01232 6390
GENEALOGY
976.302
N19NC
1963

Digitized by the Internet Archive
in 2011 with funding from
E-Yearbook.com

http://www.archive.org/details/potpourri1963nort

POTPOURRI

BOBBY CORTINEZ	EDITOR
KAY CORTINEZ	ASSOCIATE EDITOR
LEE THIEL	BUSINESS MANAGER

NORTHWESTERN STATE COLLEGE NATCHITOCHES LOUISIANA

CONTENTS

Administration
Features
Classes
Athletics
Military
Organizations

IT'S A WONDERFUL

WORLD AT NORTHWESTERN

A WORLD bubbling with life, tradition and folklore, situated in a storybook land at historic Natchitoches, Louisiana. Where gaiety and friendliness are brewed in the same kettle and tasted by all. This is Northwestern. A dynamic world keeping pace with progress in expansion and growth. A place for inspiration and knowledge; a place of mystery and wonderment where the seeking mind labors fervently for academic quest. And after the inquiries, the questions, and the problems, the mind rests. Relaxation from the hectic life of the college student. Seems as if the days are not long enough and the nights are too short before the early morning class bell rings and the dreary mind begins again its search for knowledge. Thus beats the heart of Northwestern. This is our world.

FM 21
MILITARY
SYMBOLS

LAUNCH

IT'S a period of transition. A passage from high school to college—it's a change, a different way of life. There are new faces, new friends, a home sickness, and there is the monster of all, registration. This is the time for bald heads and the cute little "beenies" and the wrath of the upperclassmen. This is a "Dog's World".

NSC

ACTIVITIES enter our world in the form of colorful parades prior to the athletic events; the "Twist" at the Wednesday night hop; the Greek formals and the Potpourri and Military Balls; the beauty pageant and contests; campus elections; concerts; and for the cowboys there is the bronc-busting at the annual rodeo. This is a time sandwiched between studying and exams, this is a time for fun. It's a gay life in our universe.

TUMULTOUS cheers thunder across the athletic fields to spark the Spirit of our campus universe. A Spirit that is kindled by a huge bon fire where hundreds of voices echo into the night with victory chants. A spirit that can be seen at a football game where the spectators sit through a driving rain to cheer Northwestern to victory. A Spirit that can be felt above the noise of a crowded field house cafeteria and in the shaking of a friend's hand.

AND as the year ends we see the reflections of our world in a pool. The ripple of events that compose our memories reveal a year of enjoyment, inspiration, and achievement; of examinations, dances, pep rallies and of the Christmas light spectacle. We see our hearts mirrored in this pool—a portion of which we leave behind at our world at Northwestern.

DEDICATION

In selecting the person to whom this year's POTPOURRI is dedicated, we have chosen a man who has been very instrumental in influencing our lives as college students. It is difficult indeed for us to express in words our feelings for such a person, one who has given so much of himself and has asked so little in return. In recognizing him as a truly outstanding educator and administrator, we also find a fine man whose ideals and principles have helped us to become better persons. Because of all this and considering his warm personality; the years of his life which he has devoted to our college; the wholehearted interest he has shown in the lives and well-being of us students; his tireless work to lead Northwestern to greater heights; we respectfully dedicate this small token of appreciation, the 1963 POTPOURRI, to . . .

Dean Leonard O. Nichols

ADMINISTRATION

THE PRESIDENT'S MESSAGE

The POTPOURRI is a cherished means of carrying a message of greeting to and appreciation of the students of Northwestern State College. The longer I at least try to serve our College, the more it means to have the privilege of working with you.

Ours is an unprecedented age. Mere change in the affairs of men is nothing new, but the present combination of unparalleled speed and kinds of changes is simply revolutionary. It is this background which quickens the pace of mind of everyone of us, and which causes us to be aware that meaningful cooperation requires the utmost of our thought and spirit.

Alertness is the key to our age. Lukewarm interest will produce only mediocrity. A leadership that is not fired with depth and intensity of thinking and feeling is quite inadequate to produce the measured action which alone will successfully cope with our current incomparable human drama.

Mmm . . . I think I'll have one of those!

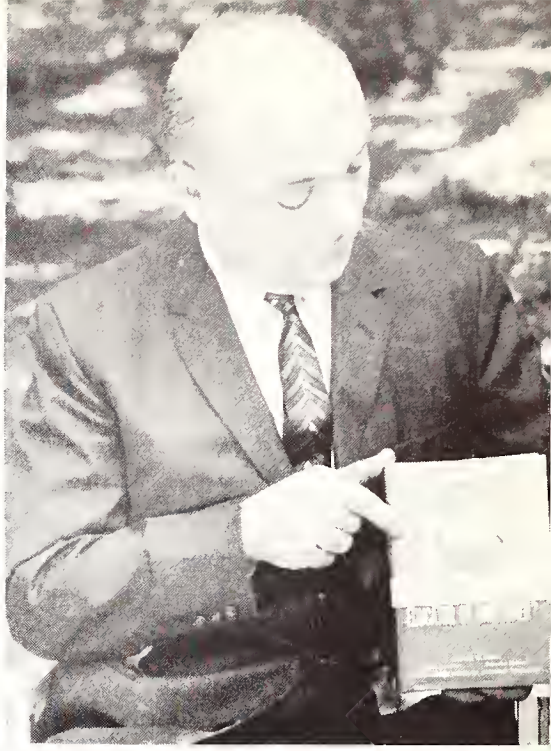

Which do you think?

Isn't it a nice day for a walk, dear?

In this challenging environment may each of you be aware of the certain desire of faculty and administration to work meaningfully with you. The prime function of your higher education is to help you attain openness of mind in examining what is around you and to stimulate you to add something to what you found when you came into the world. If we add new dimensions to our working together in friendship and respect, we will further enrich the lives of all of us.

That's the spirit, Jennifer!

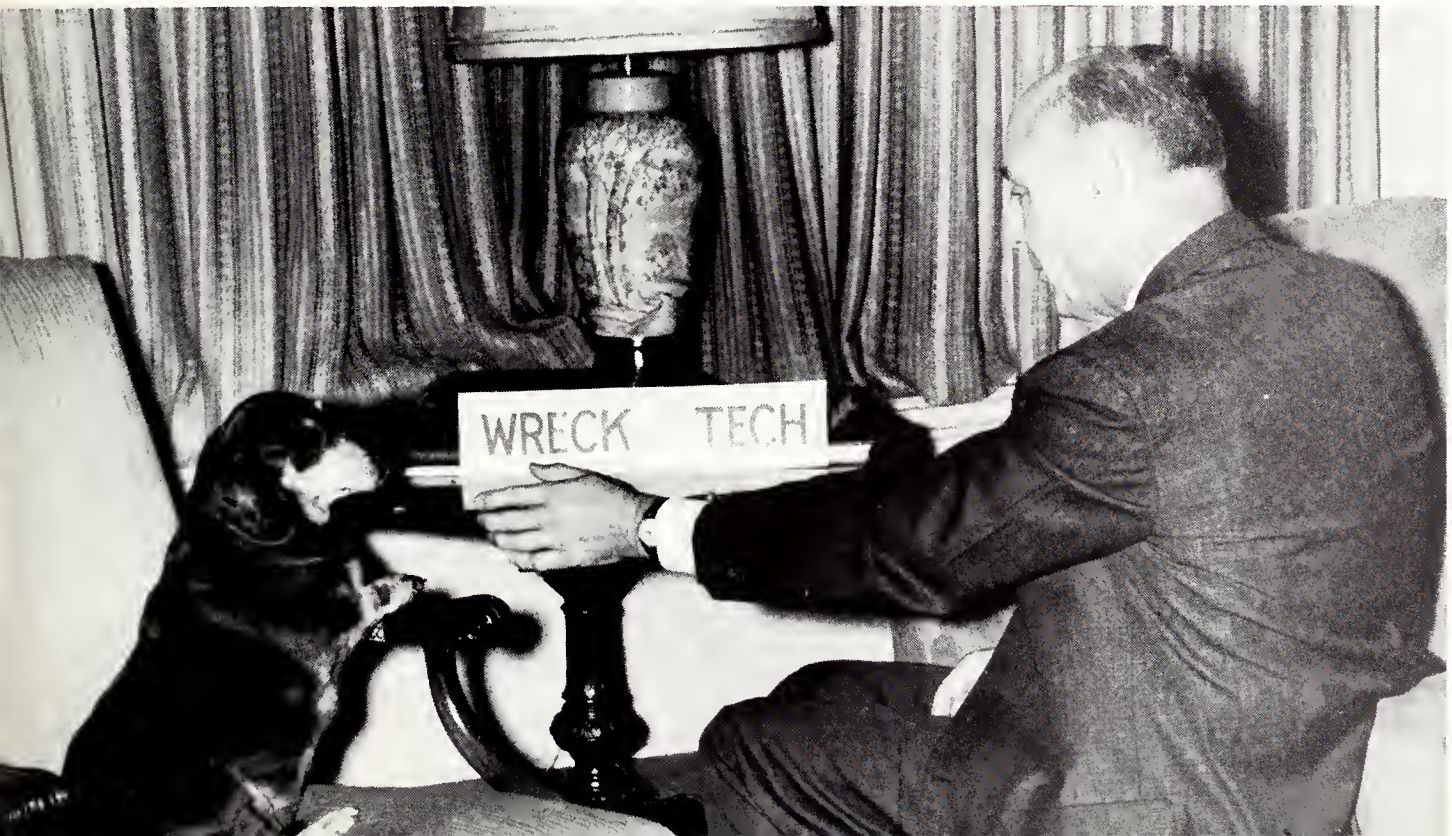

DUDLEY G. FULTON
Director of Student Relations

LEONARD O. NICHOLS
Dean of Men

ADMINISTRATORS

SYLVAN W. NELKEN
Dean of Administration

FRANCES ELLEN PORTER
Dean of Women

ACADEMIC DEANS

LEO T. ALBRITTEN
Dean of Graduate School and Dean of Instruction

HILDA C. BURNHAM
Dean of the School of Nursing

CLARENCE E. DUGDALE
Dean of the School of Arts and Sciences

JOHN A. JONES
Dean of the School of Education

ROBERT H. EASLEY
Acting Dean of the School of Applied Arts and Sciences

LUCILLE M. HENDRICK
Assistant Dean of Women

HAL E. TOWNSEND, JR.
Director of Men's Housing

ADMINISTRATIVE SERVICES

Left to right: Joe W. Webb, Secretary of Alumni Association and Director of Placement Service; Tandy W. McElwee, Director of Testing Service; Loneta Graves, Auditor; Otis R. Crew, Registrar; Thomas L. Hennigan, Director of Audio-Visual Center; Roy Clark, Director of News Bureau. Not pictured is Weldon Walker, Purchasing Agent.

Miss Hilda C. Burnham
Department of
Nursing

Dr. Joseph B. Carlucci
Department of
Music

Mr. Michael J. Cousins
Department of
Special Education

Dr. Alan H. Crosby
Department of
Physical Science

Mrs. Ruby Dunckelman
Department of
Home Economics

DEPARTMENT HEADS

Dr. William G. Erwin
Department of
Biological Science

Dr. Ralph V. Fell
Department of
Agriculture

Lt. Col. Lee E. James
Department of
Military Science

Dr. Guy W. Nesom
Department of Health
and Physical Education

Dr. Yvonne Phillips
Department of
Social Sciences

Dr. Walter J. Robinson
Department of
Industrial Education

Dr. John B. Robson
Department of Education
and Psychology

Dr. William E. Timon, Jr.
Department of
Mathematics

Dr. Eugene E. Watson
Department of
Library Science

Kathleen A. Bailey
Instructor of
Mathematics

William F. Beyer, Jr.
Professor of
Education

Thomas B. Boone, Jr.
Assistant Professor of
Mathematics

Wanel Brister
Instructor of
Military Science

Eleanor Brown
Assistant Professor of
Music

FACULTY

Marion L. Burn, Jr.
Assistant Professor of
Military Science

Tiny M. Claender
Director of Nursing,
Baton Rouge

Ellyn M. Chadwick
Assistant Professor of
Nursing

Elsie T. Church
Professor of
Mathematics

Mildred L. Corley
Instructor of
English

Otis R. Crew
Registrar

Dwight G. Davis
Assistant Professor of
Music

K. A. Deason
Associate Professor of
Chemistry

Pearl A. Domma
Instructor of
Nursing

Alfred L. Ducournau
Professor of
Chemistry

Waldo G. Dunnington
Professor of
German

Ann S. Everett
Instructor of
Nursing

Elizabeth K. Farnell
Instructor of
Nursing

Richard H. Galloway
Instructor of
Special Education

Phyllis M. Gates
Instructor of
Nursing

FACULTY

Dwayne C. Gilbert
Assistant Professor of
Industrial Education

RoNetta D. Gower
Instructor of
Language

Hurst M. Hall
Assistant Professor of
Special Education

Robert G. Hammond
Professor of
Industrial Education

Virginia M. Harmeyer
Assistant Professor of
Nursing

Joseph N. Heard
Instructor of
Library Science

Thomas L. Hennigan
Director of
Audio-Visual Center

Mavis H. Hill
Instructor of
Special Education

Etta A. Hincker
Assistant Dean of
Nursing

Raymond A. Hopkins
Assistant Professor of
Military Science

Omeera A. Jasper
Assistant Professor of
Nursing

Carol J. Johnson
Instructor of
English

Eddie G. Johnson, Jr.
Instructor of
Accounting, CPA

George A. Kemp
Assistant Professor of
Psychology

Gene Knecht
Instructor of Health and
Physical Education

FACULTY

Adele R. Lambert
Instructor of
Nursing

Louise M. Lang
Assistant Professor of
Nursing

Martha L. Lang
Assistant Professor of
Library Science

Bernard Lax
Assistant Professor of
Special Education

W. Nash Love
Instructor of
Special Education

Mary J. Ludwig
Instructor of
Nursing

Elmer O. McBride
Assistant in
Military Science

Raymond A. McCoy
Associate Professor of
Education and Psychology

Mary M. McEniry
Assistant Professor of
English

Ava N. McWhorter
Assistant Professor of
Nursing

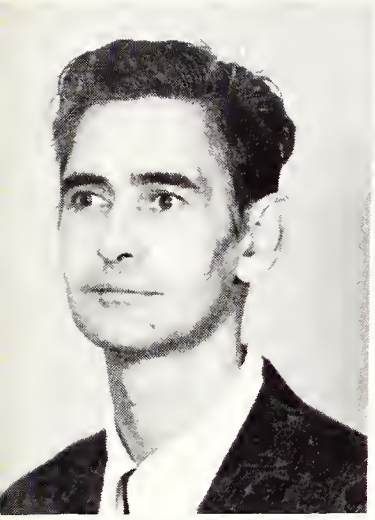

Frank Magers
Associate Professor of
Speech

Paul Marx
Associate Professor of
Physical Education

Bennie Middaugh
Instructor of
Music

George E. Miller
Associate Professor of
Mathematics

Caesar B. Moody
Professor of
Psychology

FACULTY

Shirley H. Morgan
Instructor of
Nursing

John E. Morrow
Assistant Professor of
Education and Psychology

Eve R. Mouton
Associate Professor of
French

Marion Nesom
Instructor of
English

James Arthur Noel
Assistant Professor of
Geology

John D. Noles
Instructor of
Special Education

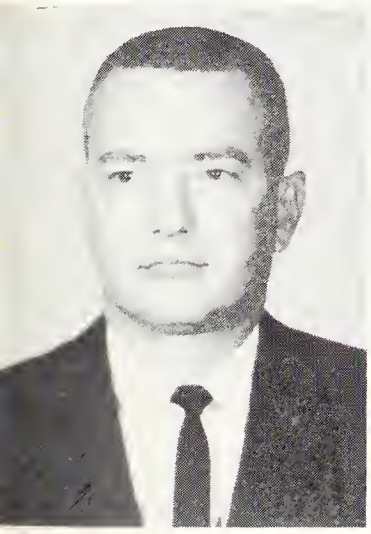

Edgar A. Odom
Assistant in
Military Science

Charles E. Palmer
Associate Professor of
Special Education

Laurence J. Perkins
Instructor of
Music

Frances R. Pingrey
Assistant Professor of
Nursing

Abram Plum
Assistant Professor of
Music

Avery Philp
Assistant Professor of
Education

Mary L. Posey
Instructor of
Education

Rade Radasinovich
Instructor of
Social Sciences

Jane Rainey
Assistant Professor of
Nursing

FACULTY

Mattie Reinberg
Instructor of
Nursing

Grace R. Riley
Assistant Professor of
Nursing

Olive L. Roberts
Assistant Professor of
Library Science

Barbara A. Rogers
Instructor of
Nursing

Ila Mae Rogers
Instructor of
Nursing

Mary E. Rowden
Assistant Professor of
Nursing

Grace Schexnayder
Assistant Professor of
Nursing

Olindo Secondini
Assistant Professor of
Language

John R. Sewell
Assistant Professor of
Special Education

Sam W. Shelton
Associate Professor of
Mathematics

Allen J. Singleton
Instructor of
Social Sciences

Lisso R. Simmons
Associate Professor of
Education

Duane R. Slaughter
Professor of Health and
Physical Education

Ila W. Steinkamp
Director of
Public Health Nursing

Mamie B. Tarlton
Associate Professor of
English

FACULTY

Lee Tarver
Assistant Professor of
Special Education

Edward A. Tarratus, Jr.
Instructor of
Music

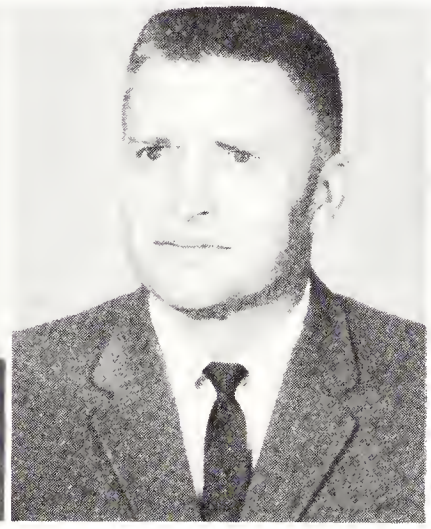

Charles F. Thomas
Associate Professor of
Health and Physical
Education

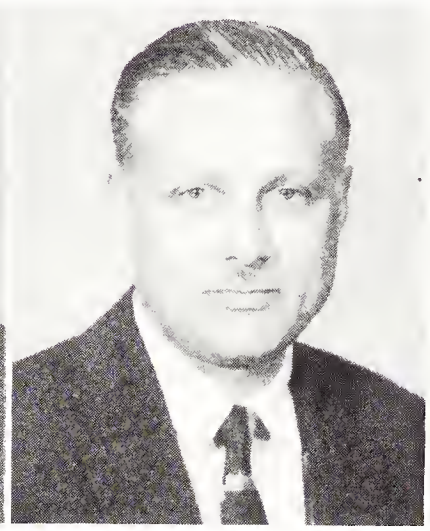

Paul E. Torgrimson
Associate Professor of
Music

Jo Ann Velotta
Instructor of
Nursing

Bobby R. Waldron
Instructor of
Mathematics

Joe W. Webb
Director of
Placement Service

Walter E. Weffenstette
Assistant Professor of
Industrial Education

Edna West
Professor of
Speech

Edwin E. Wheeler
Assistant Professor of
Education and Psychology

Russell Whittington, Jr.
Assistant Professor of
Mathematics

Stephen Willard
Instructor of
Special Education

Elizabeth Williams
Librarian,
Nursing

Ora G. Williams
Assistant Professor of
English

FACULTY

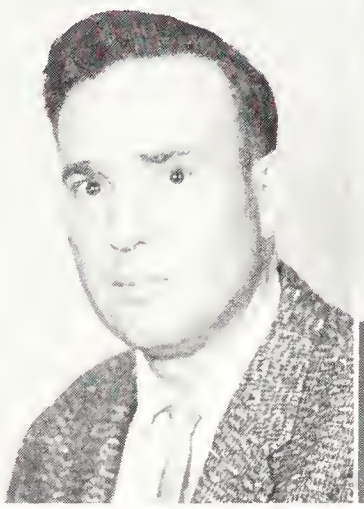

Charles H. Wommack
Assistant Professor of
Industrial Education

Richard J. Worthey, Jr.
Instructor of
Economics

Barbara T. Yeates
Instructor of
Mathematics

Marie A. Zimmerman
Assistant Professor of
Nursing

"Anyone for a good joke?"

WOMEN'S HOUSING—Left to right: Mrs. Irble Shaddock, South Natchitoches Hall; Mrs. Tommie Nugent, East Vornado; Mrs. Mable Chapman, Carondelet; Mrs. Dorothy Bowen, Agnes Morris; Mrs. Jetta Thibodaux, North Natchitoches Hall; Mrs. Vera Gabbert, East Caddo; Mrs. Ann Dunham, Kate Chopin. Not pictured are: Mrs. Mrytle Collins, Audubon; and Mrs. Myra Hicks, West Caddo.

HOUSE DIRECTORS

MEN'S HOUSING — Left to right, first row: Leonard Miller, D Frame; Charles Mains, West Hall; Wiley Bruce Holland, Bienville Hall. **Second row:** Mrs. Ruth Weber, Prudhomme; Mrs. Frances Mitchell, East Caspari; John Barkate. A, B, and C Frames. Not pictured are: Robert Cortinez, Rebel Hall; Doug Harkness, Stadium; Robert Marshman, North Hall; Leonard Nichols, South Hall; Mrs. Mae Rhodes, Scheib Hall.

FEATURES

A senior in Home Economics, Leah Rogers has been a very active personality at Northwestern. Leah has been a POTPOURRI Beauty and was elected twice to the State Fair Court. In 1961 she represented NSC at the Miss Holiday in Dixie contest. Leah was Secretary of the Student Council in her junior year, and was chosen Most Involved in Student Politics on the POTPOURRI Court.

Leah Rogers

MISS N. S. C.

Presently serving as President of the Blue Key, a men's honorary service organization, Leonard Blanton is a senior Accounting and Business Administration major. He has served as past president of his fraternity, Kuklos Adelphi, and has served on the Inter-Fraternity Council. Leonard is a member of Pi Omega Pi, honorary business fraternity and has served as a dormitory monitor.

Leonard Blanton

MR. N. S. C.

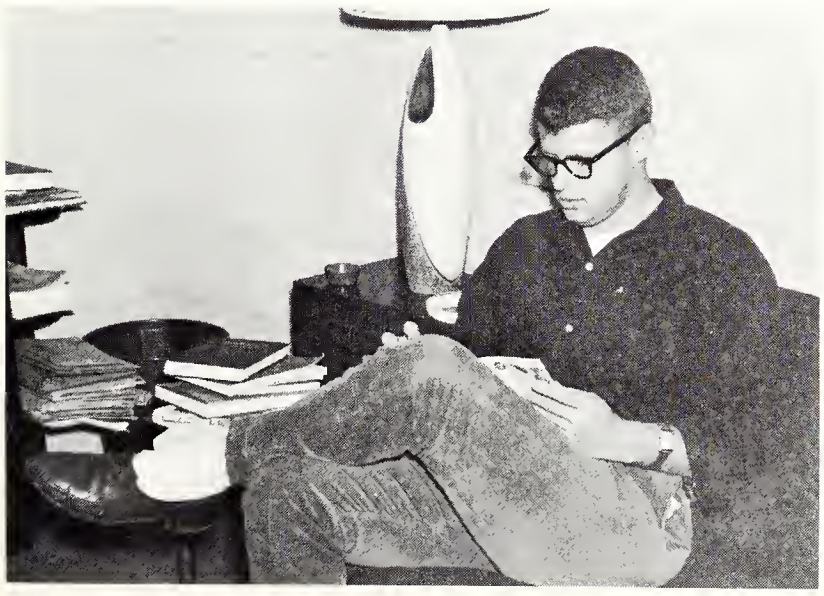

THE LADY OF THE BRACELET

Miss Patricia Fulton, a sophomore home economics student, was crowned "Lady Of The Bracelet" by President John S. Kyser after winning over twenty-two finalists in four hours of competition in the annual pageant.

This year's pageant included competition in bathing suits in a closed afternoon session, and evening gowns, talent contest, and a question period in the formal evening program.

Miss Fulton is 19 years of age, is five feet five inches, and weighs 120 pounds. In the talent contest she performed an interpretative dance.

Miss Georgia Ann Blair was the winner of the bathing suit division and Miss Marjorie Regions won the talent contest. Miss Edwina Skrable was voted most congenial by the 21 other contestants.

Judges for the pageant were Mrs. Charles Cunningham, Natchitoches; Jack Fitzgerald, Kenner; Richard Gay, and Mrs. Betty Humphries, Shreveport; William Benson, Nashville, Tenn.; and students, Mrs. Glenda Marshman, President of the Purple Jackets; and Leonard Blanton, president of the Blue Key.

Crowning the Lady of the Bracelet, Miss Pat Fulton, is POTPOURRI Editor Bobby Cortinez. The finalist are from left to right: Miss Wanda Radford, Miss Joyce Daw, Miss Joye Faye Vallery, Miss Marjorie Regions, Miss Georgia Blair, Miss Joyce Steelman, and Miss Jeannie Marler.

Trying to select a winner are our judges, Mr. Jack Fitzgerald, Mr. W. A. Benson, Jr., Mr. Richard Gay, Mrs. Betty Humphries, and Mrs. Charles Cunningham. Not pictured are Mrs. Glenda Marshman and Mr. Leonard Blanton, student judges.

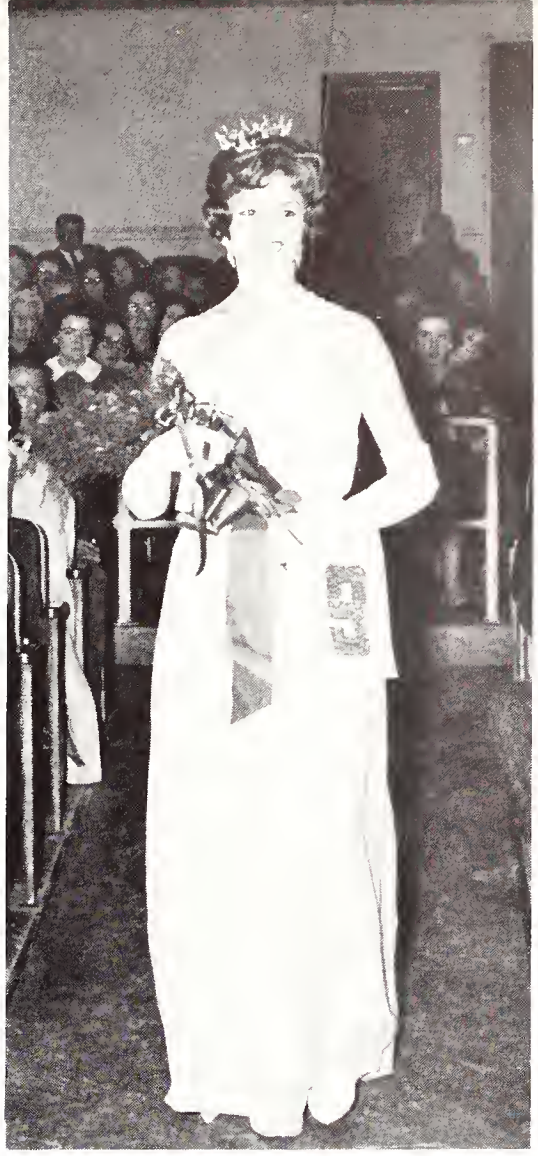

Roll out the Red Carpet for Miss Pat Fulton . . . Lady of the Bracelet.

The Lady of the Bracelet semi-finalists are shown in the bathing suit competition.

Miss Pat Fulton

LADY OF THE BRACELET

Miss Sharon Steelman

BEAUTY

Miss Georgia Blair
BEAUTY

Miss Jeannie Marler
BEAUTY

Miss Marjorie Regions

BEAUTY

Miss Wanda Radford

BEAUTY

Miss Joye Faye Vallery

BEAUTY

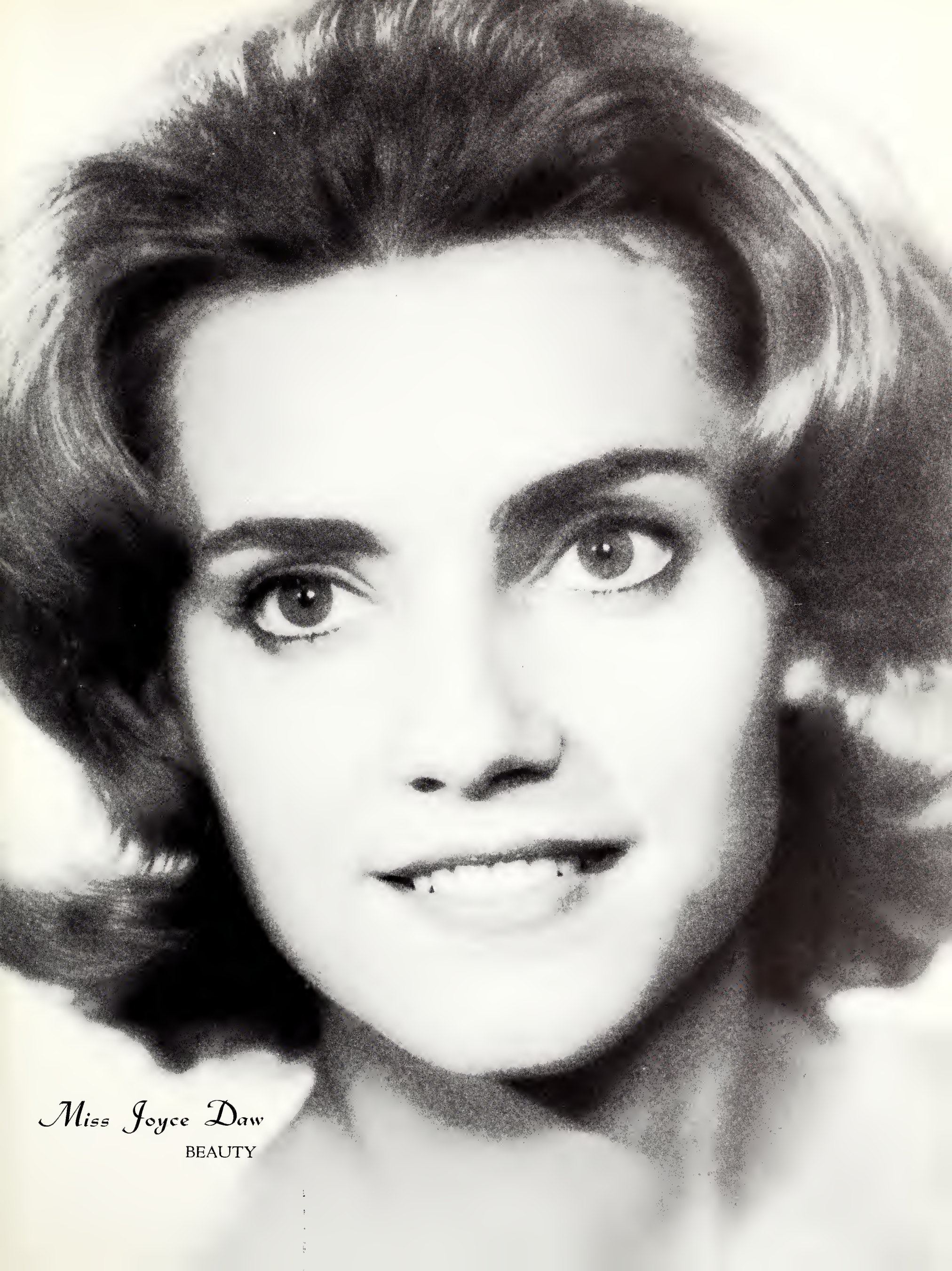

Miss Joyce Daw

BEAUTY

Miss Peggy Monkhouse

MISS POTPOURRI

MISS POTPOURRI AND COURT

Glynn Peninger
Most Ambitious

Ruth Richardson
Most Involved in Student Politics

Kay McIntosh
Most Studious

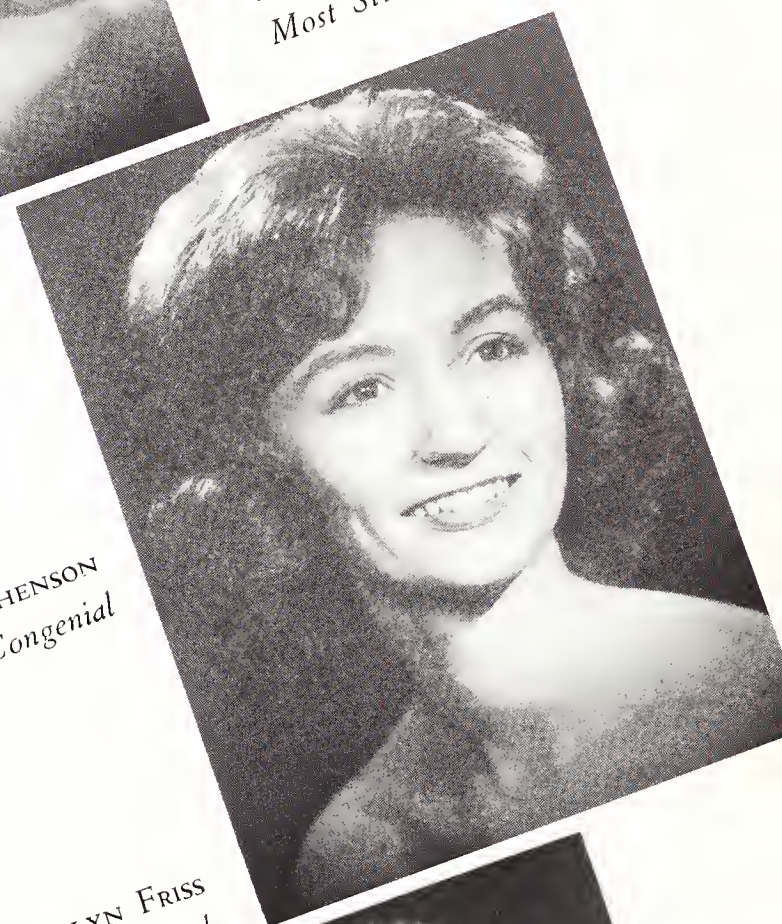

Sue Stephenson
Most Congenial

Marilyn Guidry
Best Personality

Kay Cortinez
Most Appropriately Dressed

Carolyn Friss
Most Talented

Miss Cecilia Shea

STATE FAIR QUEEN

STATE FAIR COURT

JAN PAUL

CHARLOTTE McCALLA

CECILIA SHEA

The State Fair Queen and Court are from left to right: Charlotte McCalla, Jan Paul, Celia Willis, Pat Cooper, Frances Storey, Georgia Blair, Peggy Arwood, Charlotte Cook, and Queen Cecilia Shea.

CELIA WILLIS

PAT COOPER

FRANCES STOREY

CHARLOTTE COOK

GEORGIA BLAIR

PEGGY ARWOOD

HOMECOMING COURT

MARILYN GUIDRY

CARMEN BENNETT

MARTHA COTTON

The Homecoming Queen and Court are from left to right: Martha Cotton, Carmen Bennett, Sandra Clark, Marilyn Guidry, Rebecca Adair Gleason, Queen Connie Pence, Celia Willis, Brenda Briney, Linda Landrum, and Audrey Weaver.

REBECCA ADAIR GLEASON

LINDA LANDRUM

CELIA WILLIS

BRENDA BRINEY

SANDRA CLARK

AUDREY WEAVER

CONNIE PENCE

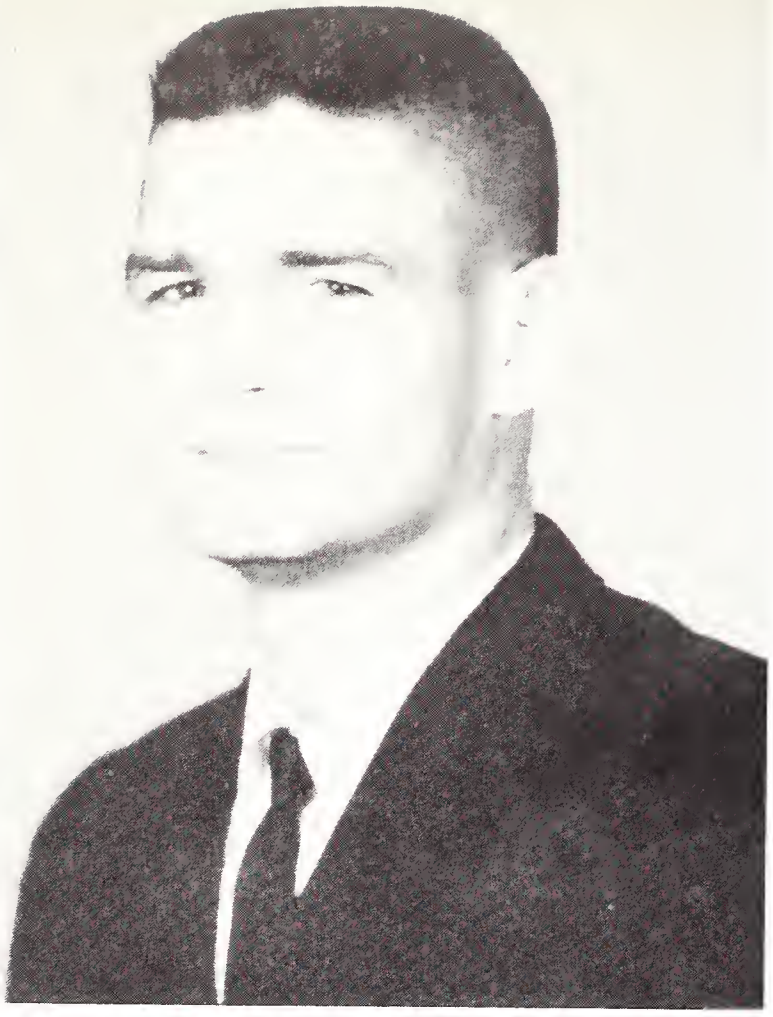

ROBERT PAUL WARE

JUDY WHITE BOONE

Hall Of Fame

JAMES PIERCE BOYD

Nomination to the Hall of Fame is one of the highest honors that is bestowed upon a senior student while at Northwestern. The basis of selection depends upon an individual's leadership ability, scholastic average and service to the college and student body. It is with great pride that a student can point to his diploma and say, "I graduated with honors," but it is with a deep feeling of satisfaction that he can say, "Not only do I have a college diploma, but while in college, I was of service to my school and my fellow students."

LEONARD ALLEN HOLLAND

LA NAE ROWELL

Hall Of Fame

DUNCAN DAVIS BLAND

KAYLA ANN BERNARD

LEONARD N. HEDRICK

KAY McINTOSH

Hall Of Fame

THEDA ELLEN KNOX

OLLIE A. THAMES

LEONARD BLANTON

GLYNN PENINGER

Hall Of Fame

GLENDA WALTERS MARSHMAN

ROBERT BYRON MARSHMAN

LOTS OF SPIRIT

LOTS OF FUN

FROM THOSE SWEET MONDAY MORNINGS

TO THE FRIDAY EVENING 'MEAL'?

FROM REGISTRATION HEADACHES

TO THE ROTC DRILL

FROM THE CHEERS OF THE FANS

TO LIFE IN THE DORM

FROM THE JAUNTS UP TOWN

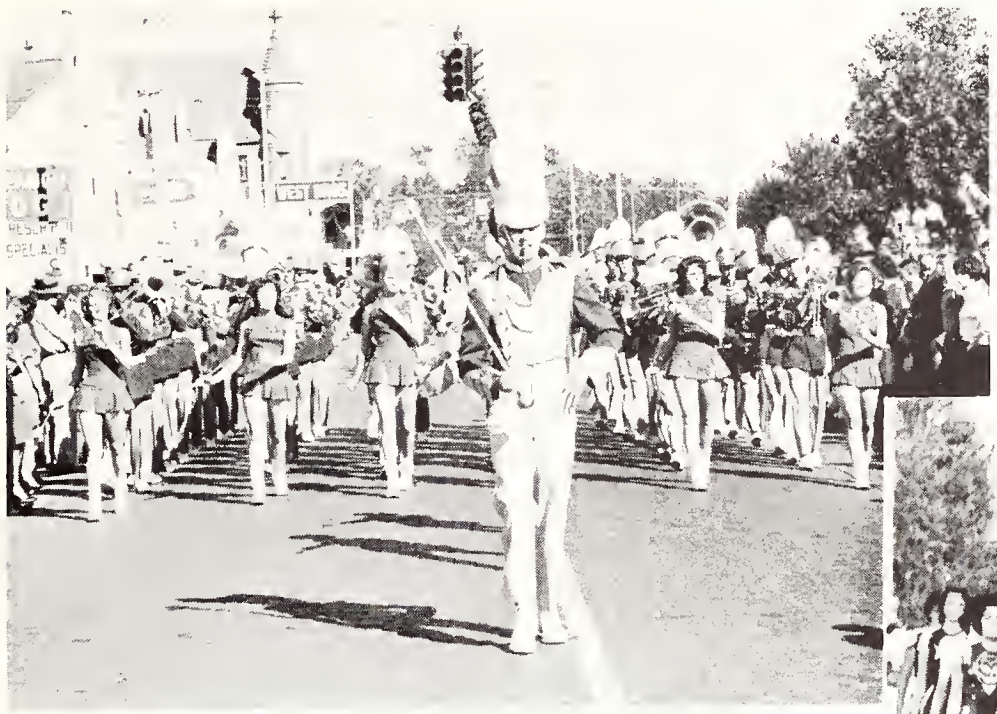

TO THE FIRE SO WARM

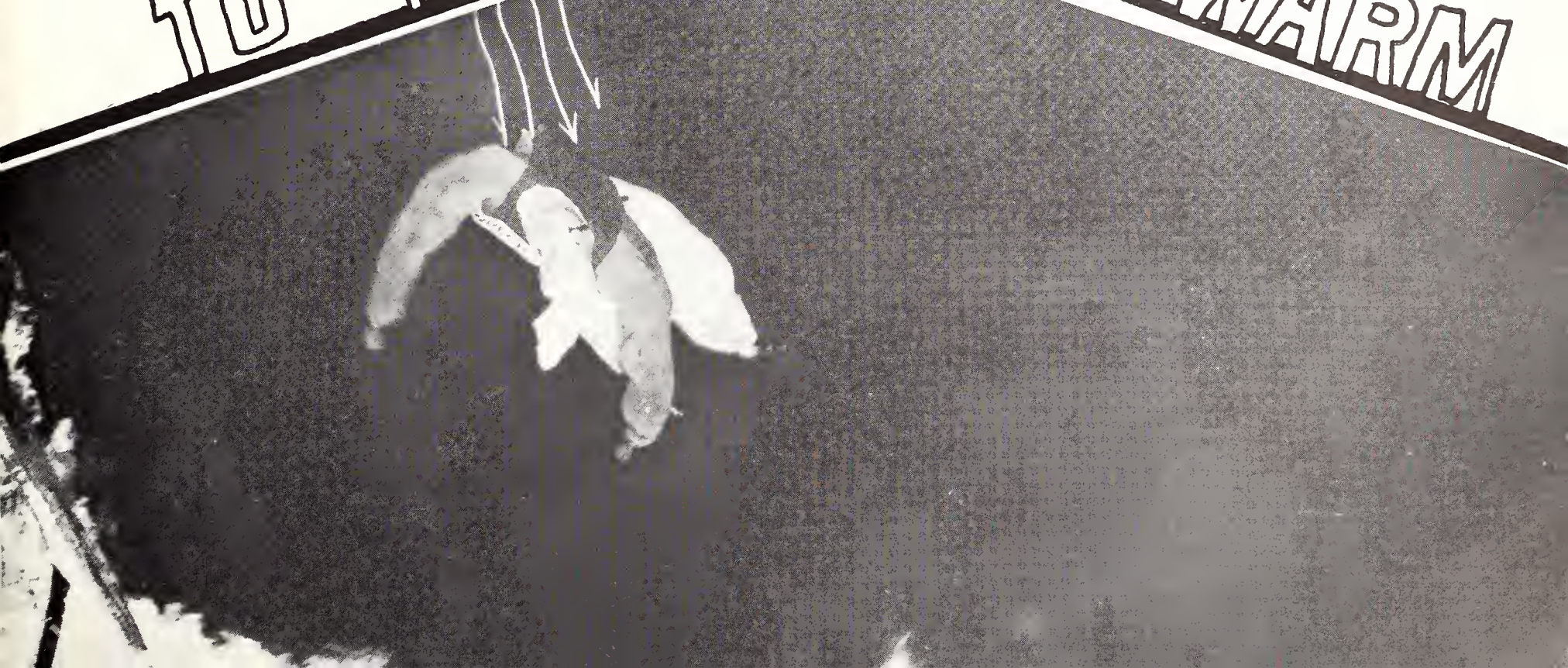

FROM THE GSC CROWN

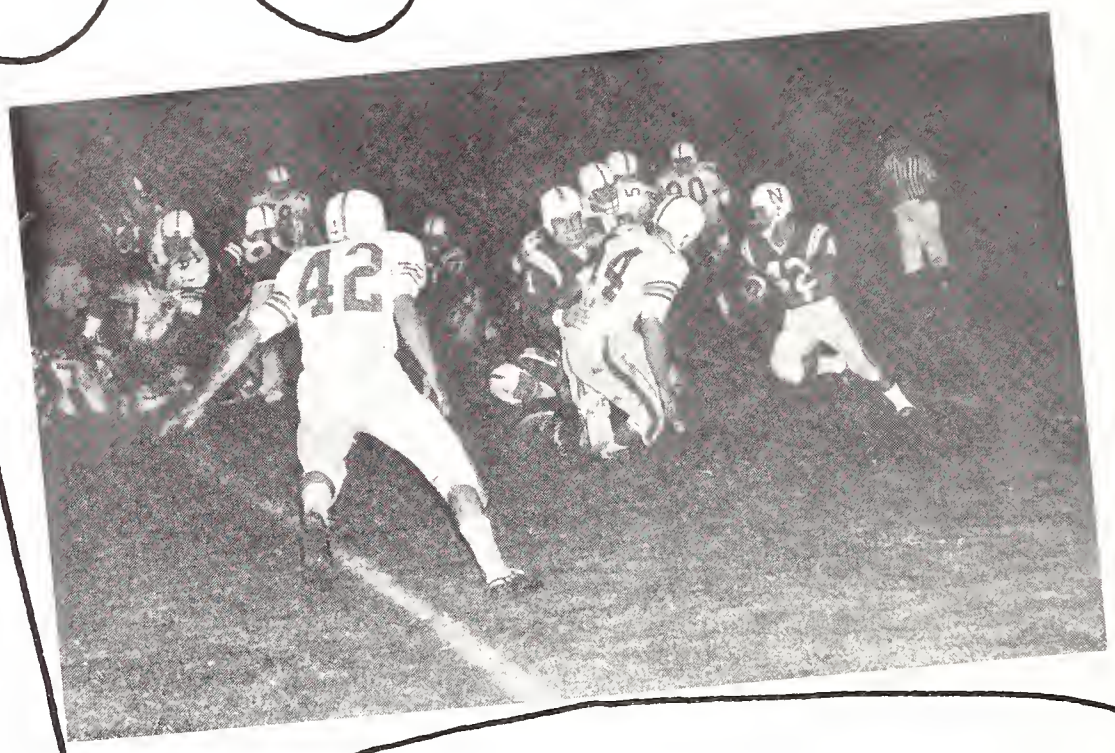

FROM MOMENTS OF MEDITATION

TO ENERY UNCAGED

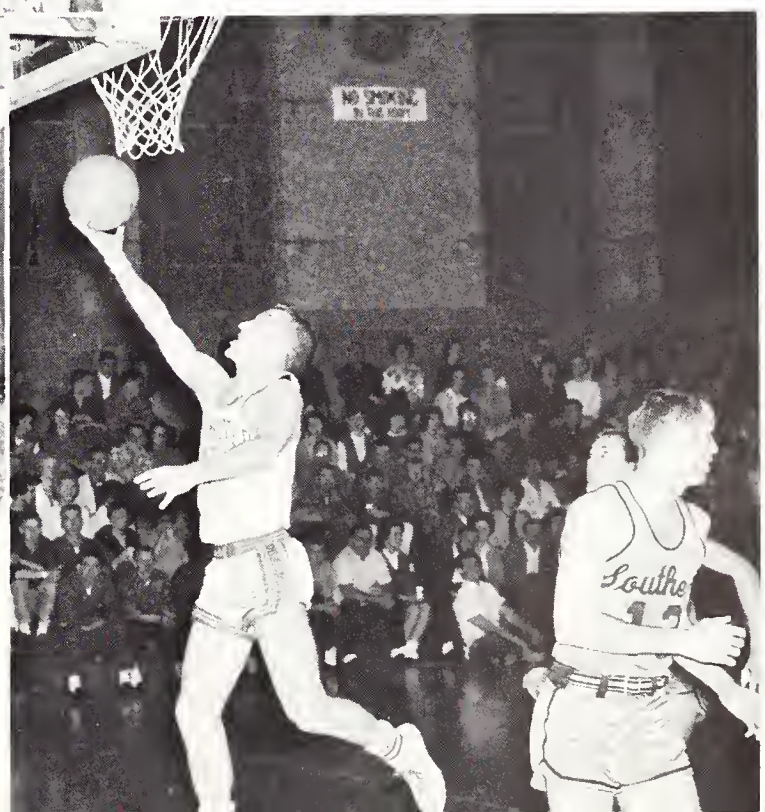

FROM FRATERNITY SOCIALS TO THE SORORITY LAIR

ΚΑ

ΣΤΓ

ΠΚΦ

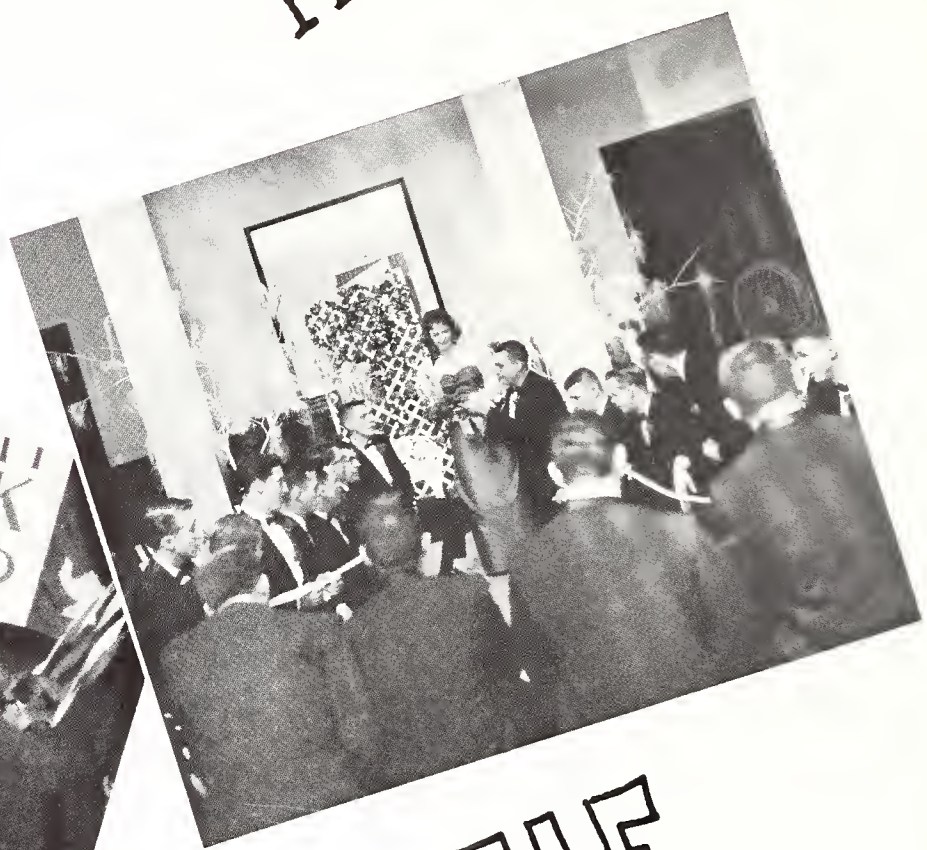

TKE

ΔΖ

ΑΓΔ

ΣΚ

ΑΣΑ

ΣΣΣ

FROM A VERY SPECIAL OCCASION

TO AN ANNUAL AFFAIR

FROM THE BEAUTY OF THE LANDSCAPE

TO THE MOMENTS
THAT WE SHARE

FROM THE CAREFREE TIMES OF TODAY...

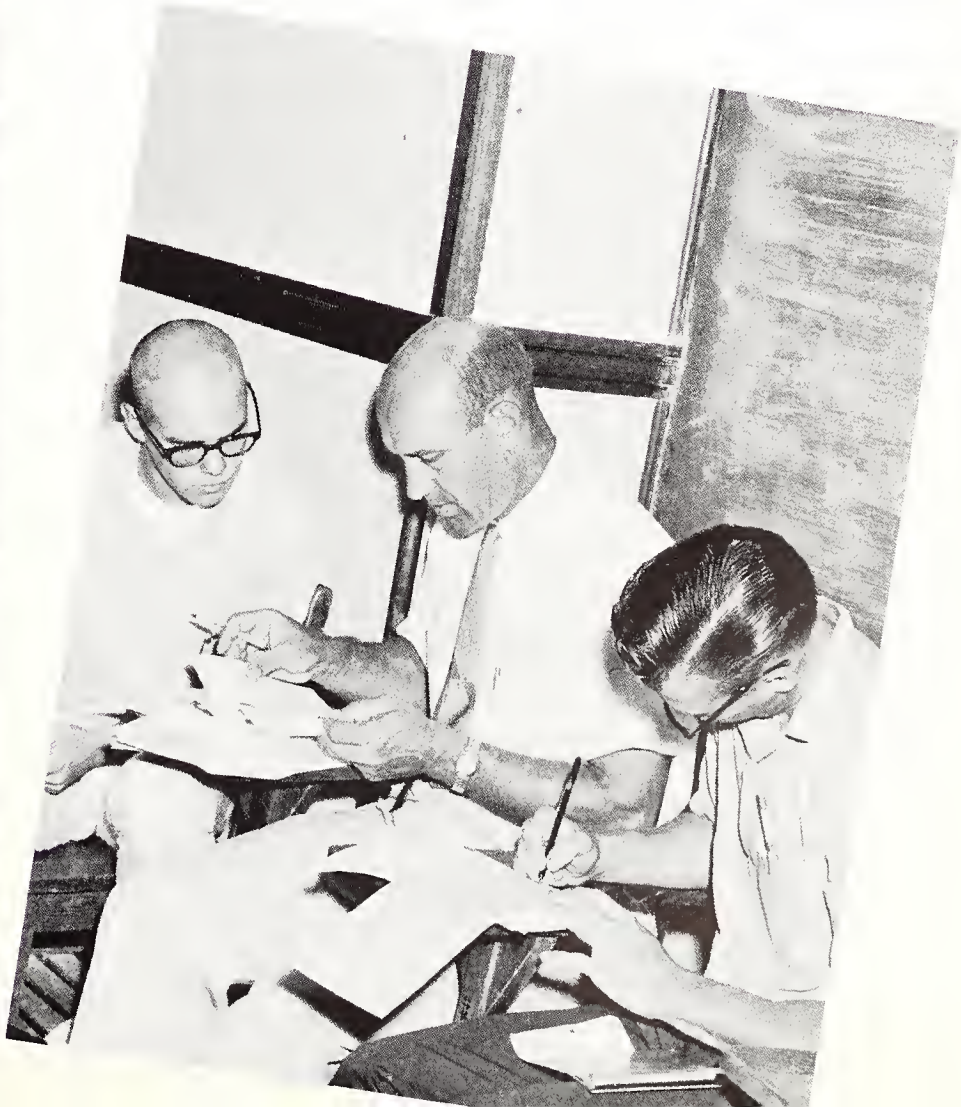

TO TO MORROW'S DARE

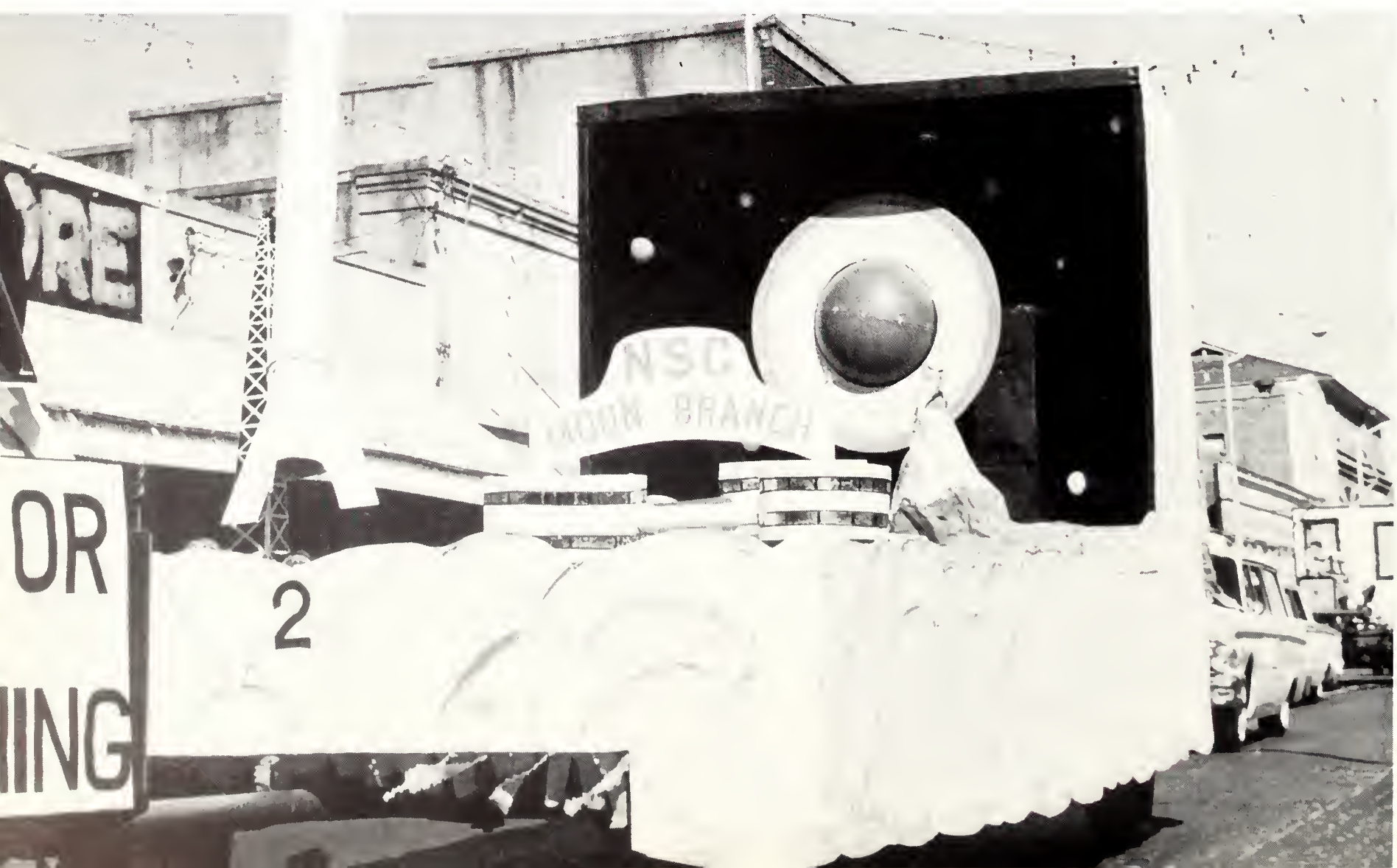

DEMONS, DEMONS, EVERYWHERE

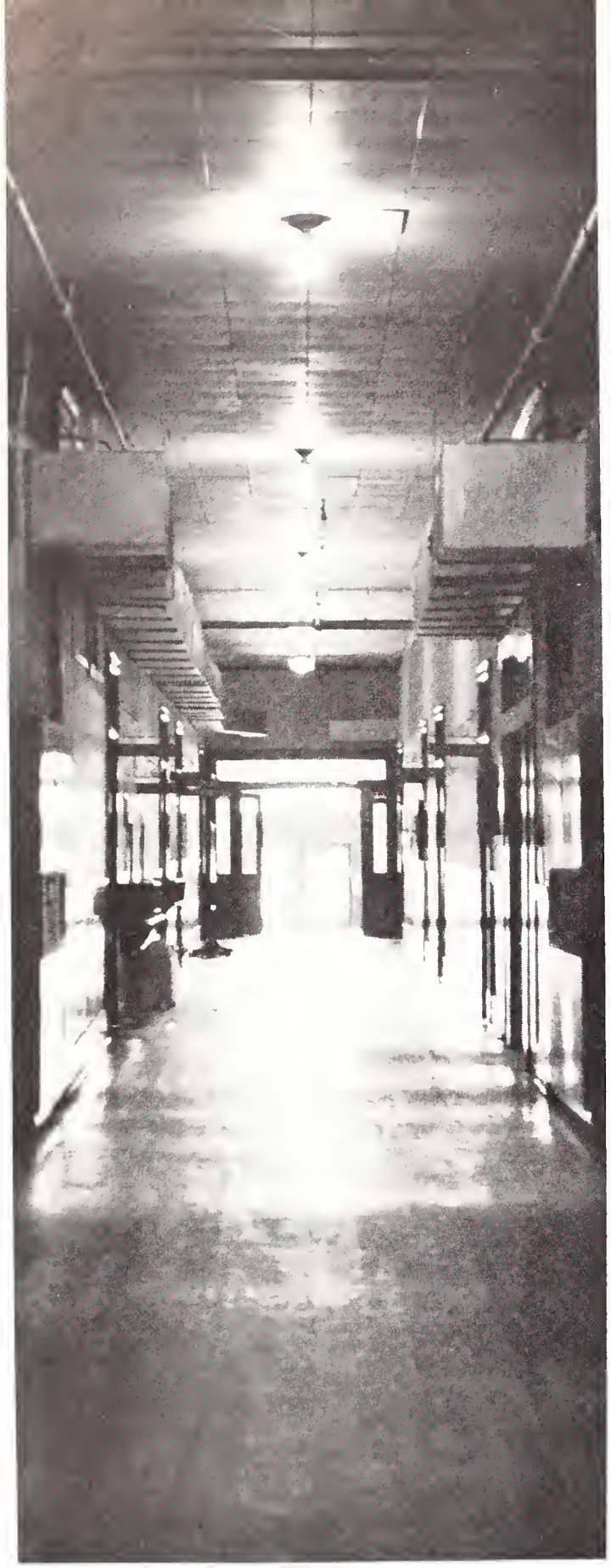

Classes

THE GRADUATES

I

CHARLES H. AINSWORTH, Social Science; Shreveport

JERRY L. AINSWORTH, Health and Physical Education; Shreveport

CHARLES A. DISTEFANO, Mathematics; Alexandria

II

WILLIAM W. DURAND, Mathematics; Pollock

JAMAL GHAEMI, Bacteriology; Teheran, Iran

THOMAS HENRY, Social Science; Alexandria

III

LYNNE V. JEANFREAU, Social Science; New Orleans

THOMAS E. JORDAN, Industrial Arts Education; Robeline

JERRY KIRKUS, Social Science; Shreveport

IV

MACK D. KNOTTS, Health and Physical Education; Natchitoches

GEORGE W. KRUMM, Bacteriology, Hackberry

CHARLES R. MAINS, Mathematics; Many

V

EDWARD G. NASS, Industrial Education; New Orleans

RODERICK J. PICKETT, Speech; Many

MARJORIE D. PREJEAN, Guidance; DeQuincy

VI

HENRY S. SCROGGINS, Organic Chemistry; Natchitoches

SUZUKO SEKI, Physical Education; Tokyo, Japan

LAWRENCE J. SISUNG, JR., Guidance Counseling; Belle Chasse

VII

RUBY TREVILLION WALETTE, Elementary Education, Waterproof

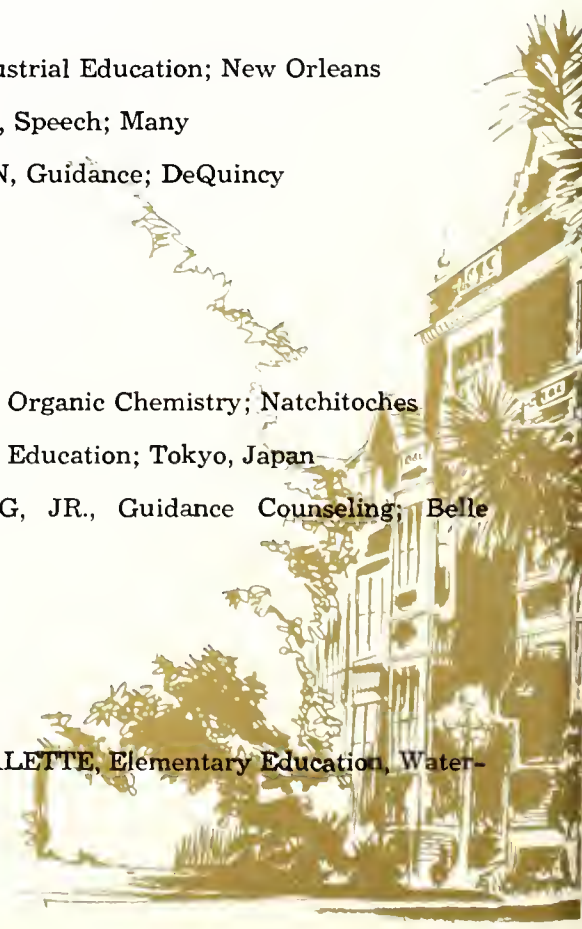

OFFICERS

Seated left to right are: Patricia Walker, Secretary; LaNae Rowell, Women's Representative. **Standing are:** Gene Koury, Vice President; Eve Mouton, Sponsor; Edgar Johnson, President; and Don Harris, Men's Representative.

THE SENIOR CLASS

I

GARY WAYNE ACKLIN, Jonesboro; ΣΤΓ; Marketing.

FRANKLIN JACKSON ADAMS, Coushatta; Electronics; Radio Club; Industrial Arts Club.

JOHNNY W. ADAMS, Pineville; TKE; Business Administration; Secretary of TKE; President of Freshman Class.

II

JANICE ROSELYN ADCOCK, Doddridge, Arkansas; Nursing; Wesley Foundation; YWA; LASN; NSNA; Secretary of Shreveport Campus; Student Nurses' Choral Group; Nurses' Basketball Team.

BARBARA GAIL ADKINS, Coushatta; Primary Education; SLTA; AWS Big Sister.

GERALD ADKINS, Coushatta; Wildlife Management; Beta Beta Beta.

III

JOY A. ALBRITTON, Bernice; Nursing; President of BSU; Vice-President of Shreveport Campus; President of LASN; NSNA.

JOHN PHILLIP ALLEN, Robeline; Health and Physical Education.

MONA RAE AMRHEIN, Baton Rouge; Nursing.

IV

DOTTYE ANDRIES, Glenmora; Nursing; LASN, NSNA; Newman Club; Nurse Choral Group; Intramural Sports.

BETTY LYNN ANTHONY, Florien; Piano Education; Freshman BSU Council; Dormitory Officer; Sophomore Counselor; BSU Executive Council; Summer BSU President; Purple Jacket; Vice-President of Sigma Alpha Iota; Vice-President of Kappa Delta Pi.

CHARLES RAY ARMSTRONG, Ida; Accounting.

THE SENIOR

I

SYBIL ANNE AUTIN, Houma; ΣΣΣ; Home Economics; Home Economics Association.

SANDRA GAIL BAKER, Pineville; ΑΣΑ; Upper Elementary; NSC Band; Scholarship Chairman & Membership Director of Alpha Sigma Alpha; SLTA; BSU.

KAREN GLYNN BAMBURG, Mansfield; Primary Education.

II

LEWIS PERCY BARBER, JR., Shreveport; Marketing.

JOAN KATHLEEN BARKER, Pineville; Nursing.

SUE BARR, Rodessa; Sociology.

III

ROBERT MEADOW BARRETT, Monroe; Industrial Tech.; Industrial Arts Club; Radio Club; Science Club.

LINDA SUE BAYLIS, Ringgold; Upper Elementary Education; SLTA; AWS Big Sister; Dean of Women's Award.

DIANNE BEAUREGARD, Echo; Elementary Education; SLTA; Newman Club; Big Sister; Dorm Officer.

IV

CHARLOTTE BEEBE, Boyce; ΣΚ; Physical Education, Dance Emphasis; Contemporary Dance Club, President 1960, Vice-President 1962; PEM Club; Alpha Beta Alpha; SLTA; AAHPER; LAHPER.

ANN BONITA BENNETT, Ferriday; Health and Physical Education; PEM Club; PEM Reporter; Dormitory Officer; Sportsleader; Staff Assistant; AAHPER; LAHPER; Cheerleader Counselors.

ANN CARMEN BENNETT, Boyce; Primary Education; SLTA.

V

JODY ANN BERGERON, West Monroe; Nursing.

FAYE BERNARD, Hannond; Nursing; NSNA; LSNA.

HUGH E. BERNARD, Natchitoches; Business Administration.

VI

KAYLA ANN BERNARD, Natchitoches; Dietetics; President of Kate Chopin; Associate Member of Student Council; Vice-President of North Natchitoches; Treasurer of Euthenics Club; Vice-President of Purple Jackets; Senior Member of Judiciary Board; Wesley Foundation; Girls Intramurals.

NANCY MARTIN BIGGAR, West Monroe; Nursing; LASN; NSNA; Reporter Shreveport Campus Student Body.

JAMES H. BLACK, Shreveport; Math and Electronics.

VII

MARY LOU BLACKSHER, Boyce; Nursing; LASN; NASN; Shreveport Campus Treasurer of Student Body; BSU Council; Basketball Team; Softball Team.

WILLIAM O. BLACKSHER, Boyce; Business Administration.

DUNCAN DAVIS BLAND, Shreveport; ΣΤΓ; Electronics and Math; President, Secretary of Sigma Tau Gamma; Interfraternity Council; I.E. Club; BKNHS; Radio Club; Honor Roll.

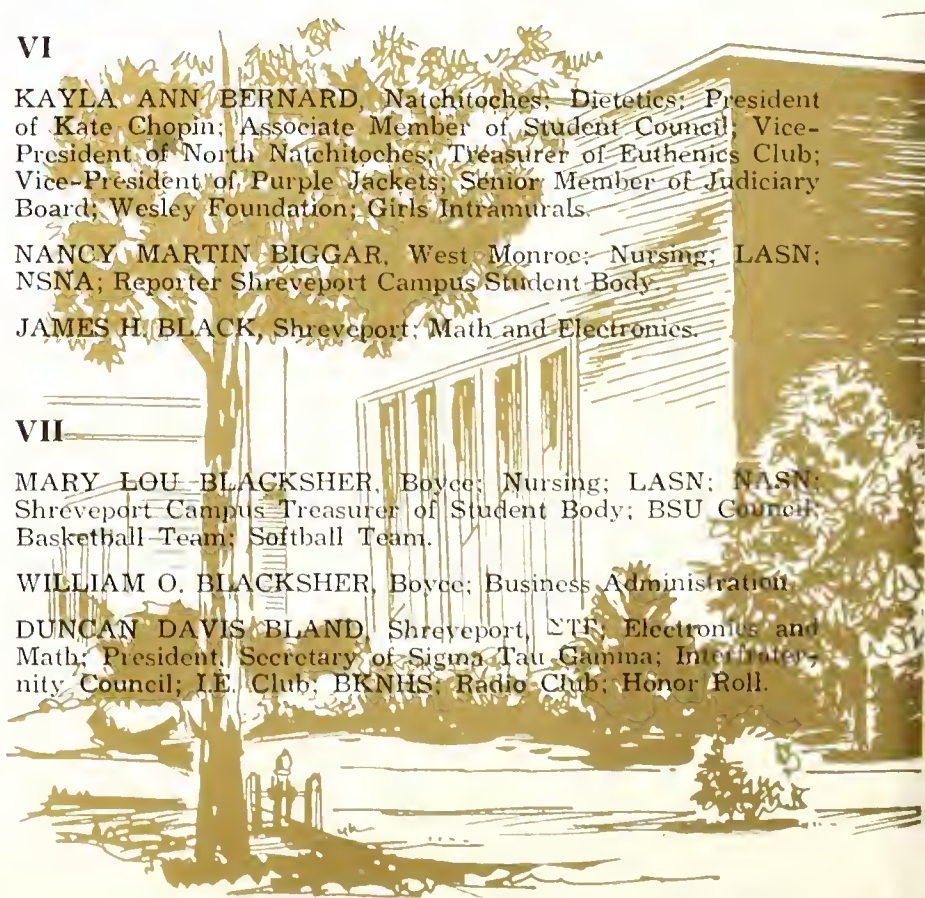

CLASS OF 1963

I

LEONARD W. BLANTON, Springhill; KA; Accounting; Blue Key; Interfraternity Council.

TOMMY EDWIN BLAKE, DeRidder; P.E. and Upper Elementary; Track Team; N Club Member; A.U.S.A.; Phi Epsilon Kappa.

RONALD BLOUNT, Jena; Business Education.

II

CLINTON L. BLUE, Ajax; English Education; Beta Beta Beta; Band; Baptist Student Union.

SANDRA BOATRIGHT, Shreveport; ΔZ; Business Administration; POTPOURRI Staff; Canterbury Club.

MARILYN BOEKER, Elton; Bacteriology; Band; Bacteriology Club.

III

HAROLD LEON BOHANNON, Springhill; Industrial Arts.

JOHN ARTHUR BOLIN, Singer; Biology Education; Blue Key; Tri-Beta; Baptist Student Executive Council '60-'63; SLTA.

MARILYN FAYE BONNETTE, Pineville; Upper Elementary; SLTA; BSU; Band.

VI

JUDY GAIL WHITE BOONE, Baton Rouge; ΑΣΑ; Business Education; Vice-President Alpha Sigma Alpha; President Panhellenic Council; Vice-President Panhellenic Council; AWS Council; TAWS Council; Pi Omega Pi; Wesley Foundation Student Council; SLTA.

KENDYL LYANCE BOOTY, Pineville; Business Administration; Dormitory Counselor; Monitor.

MARY ANN BANKSTON BORDELON, Baton Rouge; Library Science; Society Editor of the *Current Sauce* 1961-1962; Corresponding Secretary of Alpha Beta Alpha.

V

DON W. BOUNDS, Shreveport; Physical Education; Baseball Team; N Club.

JAMES PIERCE BOYD, Natchitoches; Chemistry; Black Knights Commander; Canterbury President; Chi Gamma Phi; ROTC Captain; Distinguished Military Student; Chorus; Monitor; National Science Foundation Research Grant.

ANITA RUTH BRADBERRY, West Monroe; Nursing; LASN-NSNA; AWS; BSU Executive Council.

VI

JIM J. BRADFORD, Georgetown; Upper Elementary Education.

JOHN BENNY BRADY, Winnfield; Social Science; President Alpha Beta Alpha.

DORIS LORENE BRANDON, Zwolle; Sociology.

VII

DONNA JEANNE BRIEGEL, Shreveport; ΣΚ; Upper Elementary; SLTA.

BARBARA LYNN BRIGHT, Homer; ΔZ; Primary Education; Corresponding Secretary SLTA.

MARIE ANNA BROUSSARD, Natchitoches; ΣΣΣ; Home Economics Education; Sigma Sigma Sigma Best Pledge; Sentinel; Euthenics Club Reporter; Dance Club.

THE SENIOR

I

LESH NETTLES BROWN, Coushatta; ΣΤΓ; Accounting.

SUE HOGG BRYAN, Grayson; Nursing; Sophomore Counselor 1959; LASN; NSNA.

CHARLES E. BUNDRICK, Natchitoches; Accounting; Pi Omega Pi.

II

FRANK I. BURTON, Millville, New Jersey; Sociology; Industrial Arts; Industrial Arts Club.

PAUL EDWARD BUSH, Tioga; Phi Epsilon Kappa; Health and Physical Education; Secretary of Phi Epsilon Kappa '61-'62; President '62-'63; Manager of Basketball Team '60-'63; N Club Member '61-'63.

SUSAN COOPER CADE, Natchitoches; Nursing.

III

FREDA KATHARINE CADOW, Houma; ΣΣΣ; Physics and Math; Sophomore Counselor; Secretary of Sigma Sigma Sigma 1962-63; Vice-President Panhellenic 1962-63; President Chi Gamma Phi 1962-63; Chorus 1960-61-62.

RODNEY B. CALHOUN, Eva; Animal Husbandry; Demeter Agriculture Fraternity; Beta Beta Beta Vice-President; Demeter Agricultural Fraternity; Secretary Beta Beta Beta; President Scheib Hall.

GEORGE HOWARD CAMERON, Colfax; ΠΚΦ; Math; Vice-President Associated Men Students; Phi Epsilon Kappa.

IV

KENNETH W. CAMPBELL, Dubach; English Education.

BETTY JEAN CARAWAY, Hodge; Nursing.

THERESA L. CATTERUCCIA, Colfax; Upper Elementary Education; Newman Club 1959-1962; Secretary AWS; Big Sister; Staff Assistant; SLTA 1962-63; International Club 1962-63; PEM Club 1959-60.

V

SHEARON E. CAUSEY, Shreveport; Business Education; President Pi Omega Pi; Secretary Demonettes; Senior Counselor.

BONNIE HAND CHANCE, Natchitoches; Nursing; Freshman Council BSU 1959; Devotional Chairman BSU; BSU President 1960; Shreveport Campus LASN 1960-62.

LAVERNE MITCHELL CHANCE, Shreveport; Nursing; Freshman BSU Council; LASN; NSNA.

VI

NELDA CAROLE CHANCE, Elizabeth; English; Alpha Beta Alpha; SLTA; AWS Big Sister.

EDDIE CHANDLER, Plain Dealing; Physical Education.

VALERIE A. CHARLES, Maplewood; Nursing; LASN; NSNA.

VII

JAMES T. CHILDRESS, Ida; Physical Education; Phi Epsilon Kappa; Black Knights.

BARNEY H. CLEMENS, Shreveport; Electronics and Math; I.A. Club; Radio Club.

CHRISTINA GAYLE COCO, Alexandria; Nursing; LASN; NSNA; Newman Club.

CLASS OF 1963

I

SHARON COMBS, Jena; Speech Therapy.

IUTRESS COOLEY, DeRidder; Upper Elementary Education; Monitor.

THEODORE SIMON CORMIER, Lake Charles; Industrial Education.

II

KATHERINE ANN CORTINEZ, Shreveport; ΣΣΣ; Jr. Class Representative; Associate Editor POTPOURRI; Election Committee; Miss POTPOURRI Court; Kappa Delta Pi.

ROBERT RAY CORTINEZ, Shreveport; ΣΤΓ; Accounting-Marketing; POTPOURRI Editor; *Current Sauce* Sports Editor; President of Jr. Class; Vice-President Sigma Tau Gamma; Monitor; Outstanding Member of NU Chapter Sigma Tau Gamma '62; Dormitory Proctor; Section Editor POTPOURRI; President Intramural Council; Student-Faculty Relations Committee; Publicity Committee; All-Intramural Trophy Award '62.

KIT N. CORSON, Lake Charles; Physical Education; NSC Rodeo Club; PEM Club; LAHPER; AAHPER; Canterbury Club.

III

MARTHA ELAINE COTTEN, Shreveport; Journalism; *Current Sauce* Staff; JOT Club; Contemporary Dance Club; Homecoming Court '62.

JOE M. COX, Longstreet; Business Education; ROTC.

LARRY CRAIN, Franklinton; Art Education.

IV

DORIS J. CRANFORD, Coushatta; Home Economics; Wesley Foundation; Euthenics Club.

JAMES SIDNEY CRAWFORD, Belle Chasse; ΣΤΓ; Demeter Club; Monitor.

PAYTON W. CRAWFORD, Shreveport; ΣΤΓ; Industrial Education; Vice-President Jr. Class; ROTC Rifle Team; Drill Team.

V

BARBARA JEAN CRIPPEN, Bossier City; ΔΖ; Primary Education; SLTA.

LINDA FRANCIS CROW, Cotton Valley; Nursing.

SANDRA C. CROWDER, Spring Hill; Primary Education.

VI

BILLIE JOHN CRYER, Pineville; Nursing; NSNA.

LOUISE MARY DAMICO, Alexandria; Nursing; LSNA, Newman Club; Flamingo Club; NSNA.

GLORIA DAMICO, Alexandria; Speech; Davis Players.

VII

ANNIE DAVIS, Ringgold; Business Administration; Flamingo Club; Westminster Group.

JOSEPHINE LOUISE DAVIS, Shreveport; Primary Education.

BARBARA JEAN DAWSON, Oak Grove; Nursing; LASN; NSNA; YWA; President Shreveport Nurses; Missionary Chairman of BSU; Chairman of Nominating Committee of Shreveport Student Nurses Association.

THE SENIOR

I

NELIA SHAW DAY, Trout; Nursing; LASN; NSNA.

MARLIN WILLARD DEEN, Atlanta; Math.

MADELINE ELIZABETH DELK, Tioga; Upper Elementary Education; SLTA 1962-63; BSU 1960-63; Junior Class Secretary.

II

JEANETTE DICK, Mansfield; Elementary Education; BSU Member.

CATHERINE LORENE DISTEFANO, Hammond; Nursing; Regional Secretary Newman Club; LASN; NSNA; Dormitory Council; Chorus; Phi Kappa Phi; Reporter-Historian Baton Rouge Campus.

CHARLES EDMOND DOTY, Shreveport; ΠΚΦ; Business Administration.

III

MARIAN MEADOR DOTY, Shreveport; ΔΖ; Primary Education; Vice-President Delta Zeta Sorority; Kappa Delta Phi; Sophomore Counselor; Senior Counselor; SLTA; SNEA.

ALLEN LEROY DOUGHTY, Kentwood; Industrial Education; Treasurer of Industrial Arts Club; Wesley Foundation Council Member.

LARRY GENE DOWDEN, Leesville; Math; Monitor 1960-63; ROTC 1958-63; AUSA 1960-63.

IV

HAROLD E. DOYLE, Pitkin; Biology Education.

LILLIAN DUPREE, Bastrop; Nursing; LASN; NSNA; Wesley Council; Delegate to MSM.

HUGH C. DURHAM, III, Alexandria; ΣΤΓ; Sociology; Black Knights 1958-60; Charity Bowl.

V

MYRNA FAYE EASON, Marthaville; Nursing; LSNA; NSNA.

THOMAS RAY EISENHAUER, Shreveport; ΣΤΓ; Accounting and Business Administration; Intramural Football, Basketball and Baseball.

JARRY ALLEN ESTES, Jackson; Business Administration.

VI

PATRICIA ANN EVANS, Montgomery; Upper Elementary Education; SLTA.

EARLEEN RUTH EVANS, Natchitoches; Upper Elementary Education; Kappa Delta Pi 1962-63; SLTA 1962-63; Honor Roll 1960-63; Newman Club 1960-61.

VIOLET T. EVERSULL, Natchitoches; Primary Education.

VII

CHARLES M. FAVROT, Belle Chasse; Health and Physical Education; Phi Epsilon Kappa; Gymnastics Letterman I.

CHARLES C. FESTERVAND, Shreveport; ΣΤΓ; Government; Student Council.

JOHN FRANCIS FISHER, III, Detroit, Michigan; Physical Education; Baseball; Newman Club; Phi Epsilon Kappa; AUSA.

CLASS OF 1963

I

BETTYE LOU FLETCHER, Mansfield; ΣΣΣ; Home Economics; Demonettes; Sophomore and Senior Counselor; Staff Assistant; Euthenics Club; Pi Kappa Phi; Kappa Delta Gamma.

SUE ELLEN FOGLEMAN, Colfax; Primary Education; Kappa Delta Pi; BSU; Mission Program Chairman of YWA; Purple Jackets; SLTA 1961-63.

DENNIS FOLDS, Lawtell; Speech; President Davis Players 1962-63; Student Publications Committee 1962-63; Vice-President Davis Players 1962; Vice-President Alpha Psi Omega 1961-62; President Forensic Club 1961-62.

II

GAIL MARCELE FORD, Mansfield; Nursing; LASN; NSNA.

JARRETT LOUIS FORD, Melder; Business Administration.

PAULINE LOU FORD, Pineville; ΔZ; Sociology; Demonettes 1959-60; Homecoming Court 1960; State Fair Court 1960; Track Court 1961; Dormitory Officer 1960; Delta Zeta Sorority Historian 1962.

III

NANCY D. FOSHEE, Logansport; Upper Elementary Education; AWS Big Sister; SLTA; Freshman Dormitory Vice-President; Freshman Associate of Student Council.

JERRY MARSTON FOWLER, Coushatta; ΣΤΓ; Health and Physical Education; President of Associated Men; Football IV; Vice-President of Men; Phi Epsilon Kappa; President Phi Epsilon Kappa; Vice-President of Phi Epsilon Kappa; N Club.

FABIAN ALBERT FREDERICK, JR., Abbeville; ΣΤΓ; Upper Elementary Education.

IV

JEANETTE FRIED, Monroe; Nursing.

CHARLES R. FULCO, JR., Shreveport; ΠΚΦ; Social Sciences; NSC Chorale; Gymnastics Team; Interfraternity Council; Black Knights Drill Team.

JOHN LARRY FUTRELL, Shreveport; Sociology.

V

ALINE C. FUSELIER, Oakdale; Home Economics Education; Freshman and Executive Council BSU; Euthenics Club.

PATRICIA ANNE GANDY, Shreveport; Journalism; Historian-Reporter Journalists of Tomorrow Club; Reporter *Current Sauce;* Treasurer Alpha Phi Gamma; Dormitory Officer; *Current Sauce* Reporter of the Year 1961-62; Recipient of Shreveport Journal Scholarship Award.

WILL REUBEN GEORGE, Stonewall; Accounting; Pi Omega Phi.

VI

NED LOUIS GERMANY, New Iberia; Health and Physical Education; Upper Elementary Education; Phi Epsilon Kappa.

MARTHA ANNE GEYER, Shreveport; Sociology; Wesley Foundation 1960-63; Davis Players 1961-63; *Current Sauce* Staff 1962.

GILES (JOLLY) GILLIAM, Shreveport; ΣΤΓ; Biology and Pre-Med; Chaplain Sigma Tau Gamma; Cheerleader 1961-62; NSC Demon 1962-63.

VII

JOSEPH THOMAS GLORIOSO, Alexandria; Accounting.

GRACIE GODWIN, Jonesville; Upper Elementary Education; SLTA.

JUDY ANN GOLMAN, Alexandria; Nursing; LASN.

THE SENIOR

I

CHARLES GOUTHIERE, JR., Shreveport; Education; Vice-President of Lambda Chi Alpha.

TOMMY DOYLE GRAFTON, Bernice; P.E. and Upper Elementary; Baseball Team; N Club.

CHARLES ROY GRAY, Shreveport; Business Education; BSU.

II

GLEN ROBERT GREEN, Shreveport; Electronics.

LYNN SANDRA GREENE, Fenton; Home Economics Education; Euthenics Club; SLTA; Demonettes; Senior Counselor; Big Sister.

GERALDINE GREMILLION GUILLORY, Alexandria; Nursing; LASN.

III

RICHARD LEE GUION, Vicksburg, Mississippi; Math.

MILTON P. GUTTIERREZ, New Orleans; History; Wesley Foundation.

GUY DOUGLAS HARKNESS, Sibley; ΣΤΓ; Math; Phi Epsilon Kappa; Gymnastics Team.

IV

ELIZABETH COX HARMON, Crowley; Primary Education; SLTA; K.A. Sweetheart; Valentine Sweetheart.

DONALD L. HARRIS, Staunton, Virginia; Wildlife Management; Senior Class Men's Representative; Beta Beta Beta; Dormitory Council.

ANITA DELORES HARRISON, Oakdale; Primary Education; Chorus; Opera; Choral; AWS Big Sister; SLTA President; Kappa Delta Pi; Freshman Floor Representative.

V

LOUISE L. HATHORN, Alexandria; Business Education; SLTA.

LOUIS MARTIN HAYES, Little Rock, Arkansas; Health and P.E.

WINONA LOUISE HEAD, West Monroe; ΑΣΑ; Math; Purple Jacket; Demonette; SLTA; Floor Representative of Freshman Dorm; Recording Secretary Alpha Sigma Alpha.

VI

PATRICIA ANN HEADRICK, Longstreet; ΣΚ; Primary Education; Corresponding Secretary Panhellenic; Historian-Reporter Kappa Delta Pi.

LEONARD N. HEDRICK, Newellton; Biology; Blue Key; Corresponding Secretary BSU; Monitor.

DONALD LEWIS HENRY, Shreveport; Industrial Arts.

VII

CARLTON M. HERPIN, Kaplan; Upper Elementary and P.E.; Intramural Council; Vice-President, Phi Epsilon Kappa.

NORMAN O. HICKS, Robeline; Social Science.

LEONARD ALLEN HOLLAND, Sarepta; Accounting and Business Administration; Pi Omega Pi President; Phi Kappa Phi.

CLASS OF 1963

I

SUE GLENDA HOLLAND, Monterey; Primary Education; Sophomore Counselor 1961-62; WRA 1960-63; LFCWRA Camp 1961; SLTA 1962-63; AWS Vice-President 1962-63; Judiciary Board 1962-63.

WARREN JAY HOLLAND, III, Monterey; Chemistry Education; Beta Beta Beta.

JEANNIE HOUSER, Shreveport; Nursing; LASN; NSNA; First Vice-President Student Nurse Association; Co-Chairman of Student Nurse Association.

II

KAY FRANCES HOWARD, Augusta, Georgia; Social Science.

VANDA SUE HOWELL, Hodge; ΑΓΔ; Nursing.

HERMAN DONALD HUMPHREY, Cotton Valley; Physical Education; Baseball.

III

WILMER HENRY JACKSON, JR., Logansport; Zoology.

GINGER A. HUNT, Clinton; Nursing.

ALVIN BERNARD JEANFREAU, JR., New Orleans; Social Sciences.

IV

MILDRED O. JOFFRION, Keithville; Primary Education; AWS 1960; Publicity Chairman SLTA 1961-62; Vice-President SLTA 1962-63.

LINDA GAYLE JOHNSON, Hineston; Vocal Education; Chorus; Chorale; Sigma Alpha Iota; Orchestra.

RONALD GENE JOHNSON, Shreveport; Physical Education; Vice-President Wesley Foundation; Vice-President Louisiana Methodist Student Movement; Baseball.

V

ROWANNE BARBARA JOHNSON, Haughton; Primary Education.

LINDA IRENE JONES, Coushatta; Physical Education; PEM Club; WRA; AWS; BSU; LAHPER; AAHPER.

PRISCILLA JO JONES, Oakdale; Home Economics; Canterbury Club; Euthenics; Flamingo Club; AWS.

VI

HATTIE RUTH JOPLIN, Ferriday; Primary Education; SLTA 1961-63.

WILLIAM H. JORDAN, Florien; Business Education.

BARBARA DYKES KELLEY, Shreveport; Business Education; Demonettes 1958-61.

VII

GERTRUDE ANN KELLEY, Bunkie; Primary Education; SLTA.

JUANITA COOK KEY, Denham Springs; NSNA; LASN.

GLADYS MARIE KILMAN, DeRidder; Physical Education; Contemporary Dance Club; Secretary PEM Club 1961-62; Outstanding Dancer Award 1961-62; SLTA; AWS Big Sister 1961-62; PEM Club Hall of Fame 1961-62.

THE SENIOR

I

CARLINE KING, Alexandria; Nursing; LASN; NSNA.

JO NELL KNOTTS, Pelican; Home Economics; Demonettes; AWS Officer; BSU Officer; Purple Jackets; Euthenics Club.

MARGARET ANNETTE KNOTTS, Saline; Dietetics; Euthenics Club; Sophomore Counselor.

II

THEDA ELLEN KNOX, Jigger; French and Speech; Purple Jackets.

PHYLLIS EILEEN KOLB, Alexandria; ΣΣΣ; Social Studies; Phi Kappa Phi; Kappa Delta Pi; Senior Counselor; Canterbury Association.

RODNEY GENE KOURY, Leesville; Pre-Medicine; AMS; Vice-President Senior Class.

III

BOBBY G. LAMBERT, Mansfield; Dormitory Officer; Secretary AMS; IA Club.

MARGARET FOSTER LAND, Norman, Oklahoma; Math.

WARREN LOUIS LANDRY, Kaplan; ΣΤΓ; Accounting and Business Administration; Section Editor of POTPOURRI, 1962-63; Monitor; Correspondingg Secretary Sigma Tau Gamma, 1961-62; *Current Sauce* Staff, 1961-62.

IV

ASHTON LEWIS LANGLINAIS, Abbeville; Health and P.E.

VERNA LEBOEUF, Montegut; French; Kappa Delta Pi; SLTA; Newman Club; Choral.

MARCELLA SALLY LEES, Shreveport; Nursing; LASN.

V

JERRY E. LEMOINE, Vedra; Upper Elementary.

JAMES MICHAEL LEVASSEUR, Shreveport; German; Campus Security.

CAROL FAYE LOVE, Shreveport; Art; Vice-President Kappa Pi 1962-63; International Club 1961-62; Staff Assistant 1961-62.

VI

MARY KATHERINE LOWE, Haynesville; Upper Elementary Education.

SIDNEY YOUNG LUCIUS, Florien; Agriculture.

HERBERT McCANN, Pineville; Accounting.

VII

MELVIN W. McCONNEL, Springhill; Upper Elementary Education.

CHARLES McDOWELL, Springhill; Business Administration.

GENEVA McGLOTHLIN, Galbraith; Education.

CLASS OF 1963

I

KAY McINTOSH, St. Joseph; ΣΚ; Home Economics; Secretary Sigma Kappa 1960-62; Canterbury Club; AWS President 1962-63; Treasurer Euthenics Club 1960-61, President 1961-62; Dorm President 1961-62; Panhellenic President 1960-61; Sophomore and Senior Counselor; Purple Jackets; Kappa Delta Pi; Judiciary Board; Discipline Committee; Phi Kappa Phi; SLTA; Dean of Women's Award 1959-60; Panhellenic Award 1960-61; AWS Underclassman Award 1960-61; Euthenics Freshman Award 1959-60.

PEGGY DORIS McLAREN, Leesville; Math; Purple Jackets; AWS Publicity Chairman; Sophomore Counselor; Senior Counselor.

LINDA GAYLE McLIN, Baton Rouge; Nursing; LASN.

II

ARNETTA L. McPHERSON, Mansfield; Art; Kappa Pi Art Fraternity Secretary 1961-62, Secretary-Treasurer 1962-63.

ERROL McRAE, Shreveport; Nursing.

JAMES R. MACHEN, Winnfield; Accounting.

III

BETH BEA MAINS, Many; Elementary Education.

JOE A. MARANTO, Shreveport; Accounting; Reporter Pi Omega Pi; Newman Club; Black Knights Drill Team.

SARA JO ADAMS MARCUS, Natchitoches; ΣΣΣ; Math.

IV

ALLEN ROY MARTIN, Hall Summit; Math.

JOSEPH L. MARTINEZ, Leesville; Industrial Arts Education.

PATRICIA ALTER MARTINEZ, Orlando, Florida; Upper Elementary Education.

V

SANDRA A. MARX, Crowley; Nursing; LASN; Newman Club; Sophomore Representative; NSNA.

RICHARD L. MASON, Greggton, Texas; ΣΤΓ; Physical Education; Football.

HOMER G. MATLOCK, Plain Dealing; Agriculture; Reporter Demeter Club.

VI

ANN MATTHEWS, Many; Library Science; Alpha Beta Alpha, Member of the Year; Alpha Phi Gamma; Dorm Officer; Current Sauce 1959-1963; Big Sister.

BARBARA ANN MATTINGLY, Bossier City; ΑΓΔ; Primary Education; Speech and Hearing Therapy; Treasurer Alpha Gamma Delta; SLTA; Kappa Delta Pi; Purple Jackets; *Current Sauce* Staff 1961-62; BSU.

DIANNE MAYEAUX, Natchitoches; ΑΓΔ; Speech; POTPOURRI Staff 1959-60; Newman Club; Pi Kappa Delta; College Theater; Debate Team.

VII

DONALD GENE MEISNER, Bartlesville, Oklahoma; KA; President Interfraternity Council 1962-63; Vice-President Interfraternity Council 1962-63; President of Kappa Alpha 1962-63; Vice-President of Kappa Alpha 1961-62.

MARLIN EMERSON MERRELL, Lena; Sociology.

KATHLEEN ANNE MERRITT, Minden; Sociology.

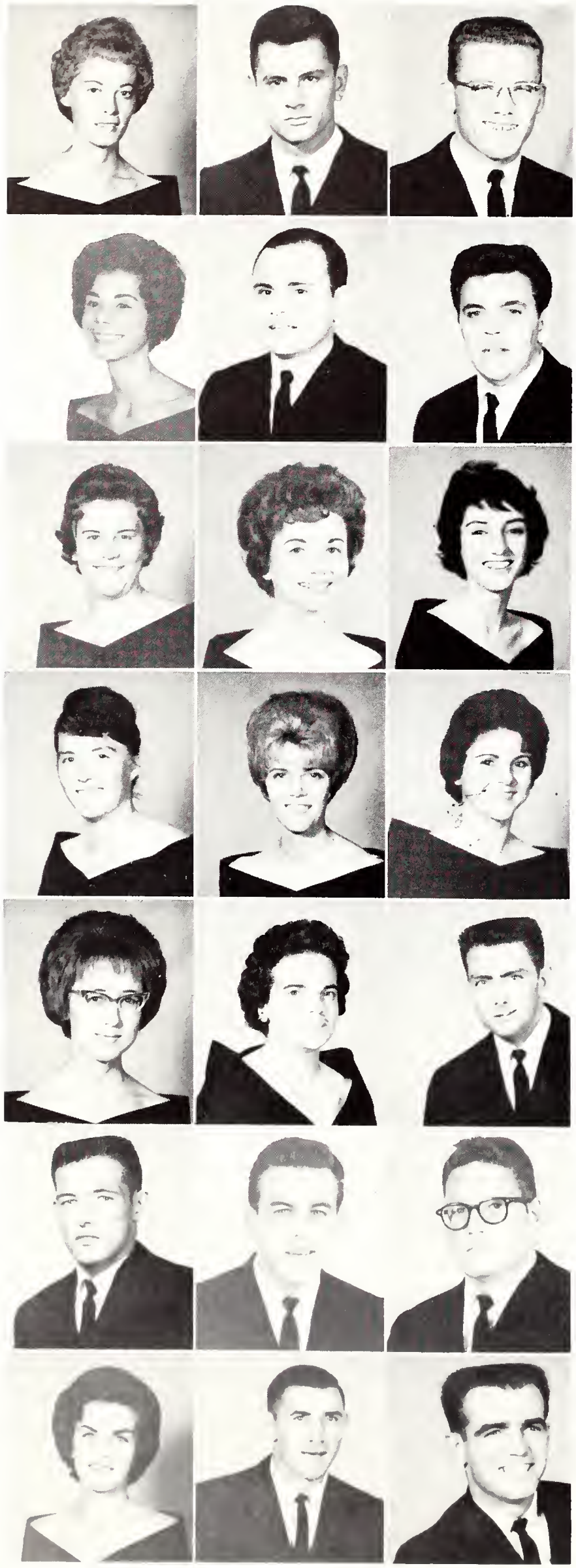

THE SENIOR

I

OPAL MIDKIFF, Rosepine; Upper Elementary Education; SLTA.

GLEN DALE MIERS, Anacoco; Social Sciences.

GEORGE EDWIN MILLER, JR., Natchitoches; ΣΤΓ; Sociology; Interfraternity Council 1961-62; Reserve Officer Training Corps 1959-62; Association of the United States Army 1961-62 Treasurer 1962; Junior Class Men's Representative 1961; President of the Student Body Association 1962; Outstanding Lineman 1960; Kappa Alpha Charity Bowl Football Game.

II

CATHERINE SUE MISCHLER, Shreveport; ΣΣΣ; Art Education; Phi Kappa Phi; Purple Jacket Award 1961; Kappa Pi; Panhellenic Representative.

CHARLES EDWARD MITCHELL, Mansfield; Upper Elementary Education; SLTA; BSU; Dormitory Officer.

HORACE RICHARD MITCHELL, Jena; Industrial Arts; Industrial Arts Club.

III

PATRICIA GAIL MONK, Siepa; Upper Elementary Education.

PEGGY JEAN MONKHOUSE, Shreveport; Primary Education; Dormitory Officer 1959-60, 1961-62; Tau Kappa Epsilon Sweetheart 1960-61; POTPOURRI Staff 1962-63; SLTA 1962-63; Most Congenial, POTPOURRI Court 1962; Miss POTPOURRI 1963.

FERN MONROE, Montgomery; English and French.

IV

JUNE ELLEN MOORE, Mermentau; Nursing; Newman Club; Treasurer LASN; Student Nurse of the State; NSNA; Intramural Softball.

DOROTHY FAYE MOORE, Winnfield; Math.

JUANITA MOORE, Eunice; Nursing; LASN; Phi Kappa Phi; Delegate to NSNA Convention 1961; NSNA.

V

VIRGINIA ANNE MORGAN, Pollock; Upper Elementary Education; SLTA Treasurer 1962-63; Westminster.

THOMAS DELL MORGAN, Natchitoches Primary Education; Phi Kappa Phi; SLTA.

JAMES E. MORGAN, Deville; Accounting.

VI

JESSE GLEN MORRISON, Pitkin; Industrial Education.

GERRY DALE MULLINS, Shreveport; Upper Elementary Education.

RAYMOND PERRY MUSE, Logansport; Physical Education.

VII

BETTY ANN NEELY, Shreveport; Journalism; Alpha Phi Gamma; Secretary of Junior Class 1962; Demonettes 1959-61; Majorette 1960-61; Senior Counselor 1961-62; POTPOURRI Staff 1962; Dormitory Officer; Honor Roll 1959-62; *Current Sauce* 1959-62; JOT Club 1962 Program Chairman.

JERRY WAYNE NETTLES, Shreveport ΤΚΕ; Business Administration; N Club; Baseball.

GARY KEITH NEVILS, Kinder; ΤΚΕ; Economics; Freshman Basketball; Philosophy Club; Interfraternity Council Vice-President; Tau Kappa Epsilon Vice-President.

CLASS OF 1963

I

ROBERT HENDRICK NICHOLS, Shreveport; Geography; Honor Roll 1960-63.

ERNEST BRIANT NORMAN, III, New Orleans; Business Administration

WAYNE NUGENT, Dry Prong; Business Administration

II

WILLIAM S. OBER, Pineville; Business Administration.

DELMOND OWENS, Simpson; Spanish.

SUNSHINE PALMER, Mansfield; Nursing; LASN; NSNA.

III

WAYNE ROY PARKER, Alexandria; ΣΤΓ; Industrial Arts Education; Black Knights Drill Team 1958-59.

ROBERT BERNADAS PATOUT, Patoutville; Economics.

LARRY PATRICK RICE, Shreveport; ΠΚΦ; Agriculture; Pi Kappa Phi Secretary 1959, President 1961; Disciplinary Board 1962; Demeter Club.

IV

HARRIS L. PATTON, JR., Bunkie; Business Administration.

SUE PEACE, Negreet; Nursing; LASN; NSNA.

ANITA GLYNN PENINGER, Forest Hill; English and Journalism; Purple Jacket; Assistant Editor of *Current Sauce;* Kappa Delta Pi President and Secretary; Debate Squad; Alpha Phi Gamma President; Phi Kappa Phi; Dormitory Vice-President.

V

NATHANIAL WILLIAM PERRY, Baton Rouge; Physics and Math.

WANDA RICE PETERS, Natchitoches; Upper Elementary Education SLTA.

CYNTHIA ANN PHILLIPS, Shreveport; Sociology.

VI

DONALD LOUIS PHILLIPS, Shreveport; Business Administration; Pi Omega Pi.

LAURA JEAN PONSELLE, Shreveport; Primary Education; Newman Club; Intramural Sports.

CAROLYN DOLORES POWELL, Waterproof; Primary Education; SLTA; Big Sister.

VII

EVIE JOANN POWELL, Shreveport; Primary Education; SLTA; BSU.

PATRICIA GAYLE PRESKY, Anacoco Primary Education; SLTA.

ELIZABETH ANN PRICE, Pollock; Nursing; LASN; NSNA.

THE SENIOR

I

WARREN TAYLOR PRICE, Jackson; ΣΤΓ; Physical Education and Upper Elementary.

WILLIAM A. PRICE, Buckeye; Accounting.

DEAN PRINCE, Jonesville; Nursing; LASN; NSNA.

II

PATTY A. PROPHIT, Monroe; Nursing; LASN; NSNA; Newman Club; Dormitory Officer; Student Nurses Choral Group; AWS Big Sister.

JAMES LARRY PRUDHOMME, Natchitoches; Government.

MARY LEONIE PRUDHOMME, Natchitoches; ΔΖ; Piano and Voice; Chorus; Chorale; Sigma Alpha Iota; Beta Iota.

III

SIDNEY WILLIAM PRUDHOMME, JR., Ville Platte; ΤΚΕ; Zoology.

MARY JEANETTE PURCELL, Bossier City; Library Science; Alpha Beta Alpha 1959-63, Treasurer 1961-62; Wesley Foundation Council 1960-63; AWS Big Sister.

THOMAS URBAIN RACHAL, Natchitoches; Business Education; SLTA 1962.

IV

JANYCE RADER, Nashville, Tennessee; Nursing.

JOYCE EDNA RADER, Nashville, Tennessee; Nursing.

BETH MOORE RAINS, Marthaville; Nursing; LASN.

V

HERMAN FRED RANDOW, Pineville; Accounting.

ROBERT D. REEVES, Baton Rouge; Speech and Hearing Therapy; Alpha Psi Omega; Moderator Westminster Fellowship; Davis Players; Associated Men Students; President Prudhomme Hall.

BEVERLY SUE REEVES, Shreveport; ΣΣΣ; Primary Education.

VI

REBECCA RHODES, Carthage, Texas; Secretarial Science; Demonettes; Demonette of the Year; Dormitory Officer; AWS Big Sister; Staff Assistant.

RUTH LOUISE RICHARDSON, Shreveport; ΣΣΣ; Sociology; Sigma Sigma Sigma Keeper of Grades 1961, President 1962; Cheerleader 1960-61; Sophomore Counselor; Freshman Dormitory Officer; Student Council Vice-President for Women 1961, Secretary 1962.

ROYCE WAYNE RICHMOND, Pitkin; Upper Elementary Education.

VII

NELDA ANN RIGDON, Ashland; Home Economics.

DONNA FAYE RITCHIE, Lockport; ΣΣΣ; Math; Demonettes; Majorette; Chi Gamma Phi; Kappa Delta Pi.

JANE FAY RITTTER, Many; Math; Phi Kappa Phi.

CLASS OF 1963

I

MARILYN RIVERS, Zwolle; Home Economics; Euthenics Club; Demonettes; Newman Club; SLTA.

BARBARA ROARK, Grand Cane; Elementary Education.

CLAUDIA MAE ROBBINS, Glenmore; Primary Education; Kappa Delta Pi; SLTA; Big Sister.

II

CAROLYN RUTH ROBERTS, Alexandria; ΣΚ; Health and Physical Education; Alpha Beta Alpha; PEM Club Vice-President 1961-62, President 1962-63; Senior Counselor; WRA; BSU; LAHPER; AAHPER.

BARBARA ANN ROBINETTE, Mansfield; ΣΣΣ; Business Education; Pi Omega Pi; Freshman Scholastic Award; Sigma Sigma Sigma Treasurer 1961.

JUANITA CLAIRE ROGE, Cloutierville; Primary Education; AWS Big Sister; SLTA; WRA.

III

GEORGE C. ROGERS, Shreveport; Wildlife Management.

KATHRYN ROGERS, Springhill; Primary Education; AWS Big Sister 1960; BSU Freshman Council; SLTA Secretary 1962-63; Secretary East Caddo 1962-63.

NINA JO ROUGEAU, Lena; Primary Education; AWS Big Sister; SLTA; WRA.

IV

LA NAE ROWELL, Winnfield; ΣΚ; Home Economics and Journalism; *Current Sauce* Society Editor 1959-61; Most Dependable Staff Member 1959-60; Editor 1961-62; Alpha Phi Gamma Secretary 1961-62; Davis Players and College Theater 1959-63; Secretary of Davis Players 1961-62; Purple Jackets 1961-63; Sigma Kappa Pledge President 1959-60, Best Pledge 1960, Triangle Correspondent 1959-60, Treasurer 1960-61, Public Relations Chairman 1961, First Vice-President 1962-63; POTPOURRI Staff 1960-61; AWS Greater Council 1960-63; Dormitory Vice-President 1960-61, Social Chairman 1961-62, Secretary-Treasurer 1962-63; Euthenics Club; Most Ambitious POTPOURRI Court 1961; Senior Women's Representative 1962-63; Student Publications Committee; Budget Committee; Elections Board.

DANNY LEE ROWZEE, JR., Leesville; ΣΤΓ; Electronics.

EVELYN LOUISE RUSSELL, Sondheimer; Nursing; YWA Vice-President 1961; BSU; LASN; NSNA; YWA Social Chairman.

V

FRANCES MARGARET RUSSELL, Greenwood; Speech and Hearing Therapy.

JAMES LAMAR SALTER, Florien; Business Education.

PATSY RUTH SANSON, Buckeye; Upper Elementary Education; AWS Big Sister.

VI

RICHARD A. SASSER, Deville; Math.

MANAEN MYLES SCHAMBER, Basile; Phi Kappa Phi; ROTC.

JAMES ALLEN SHAHAN, Logansport; Math.

VII

JOYCE EVELYN SHARP, Boyce; Dietetics; AWS Big Sister; Euthenics Club, WRA.

MELVIN RAY SHAW, Montgomery; Industrial Education.

BARBARA ANN SHIVER, Shreveport; AΣA; Primary Education; Freshman Council BSU; AWS; SLTA; Dormitory Officer; Demonettes; Corresponding Secretary Alpha Sigma Alpha.

THE SENIOR

I

DAVID J. SHOWALTER, New Orleans; Business Administration.

GABRIEL FRANCIS SIBILLE, Sunset; Upper Elementary Education; N Club; SLTA.

CHARLES R. SIMMONS, Pineville; Math.

II

JOE H. SINGLETARY, Anacoco; Electronics.

JOHNNY WAYNE SISK, Winnsboro; Mathematics; Kappa Delta Pi.

JOYCE ANN SISK, Winnsboro; Primary Education; Kappa Delta Pi.

III

CARROLL SLATON, Cotton Valley; TKE; Animal Husbandry; Roughriders.

LESLIE SLAYDON, DeRidder; Accounting; Pi Omega Pi.

BRENDA C. SMITH, Montgomery; Upper Elementary Education.

IV

CAROLYN SMITH, Wisner; Nursing; BSU; AWS.

ELLIOT O'BRIAN SMITH, Shreveport; Math.

MABEL LOUISE SMITH, Taylor; Nursing; Secretary Shreveport BSU 1960-61; Student Nurse of the Year 1960-61; LASN; NSNA; Phi Kappa Phi.

V

PEGGY CAROL SMITH, Coushatta; ΣΚ; Nursing; AWS; Freshman Class Secretary 1959-60; Social Chairman Shreveport Campus LASN.

SARA RUTH SMITH, Tampa, Florida; ΑΟΠ; Nursing; LASN; Publicity Chairman YWA Shreveport; AWS; Publicity Chairman BSU Shreveport; Floor Representative of Shreveport Dormitory.

SHIRLEY B. SPRATT, South Haven, Michigan; Nursing; NSNA.

VI

CORENE STEAGALL, Leesville; English; SLTA.

MELBA LOU STEPHENS, Elizabeth; Upper Elementary Education; BSU Council 1962-63; Reporter-Historian SLTA.

SUE STEPHENSON, Shreveport; ΔΖ; Primary Education; Vice-President Delta Zeta; Tau Kappa Epsilon Sweetheart; POTPOURRI Staff 1961-63; Freshman Dormitory Officer; Reporter of South Natchitoches 1962-63; Most Congenial, POTPOURRI Court 1962.

VII

JAMES THOMAS STEWART, Montgomery; Upper Elementary Education; Monitor; SLTA.

TOMMY R. STEWART, Doyline; TKE; Sociology; President Tau Kappa Epsilon.

JUANITA PITTMAN STRICKLAND, Minden; Nursing; LASN.

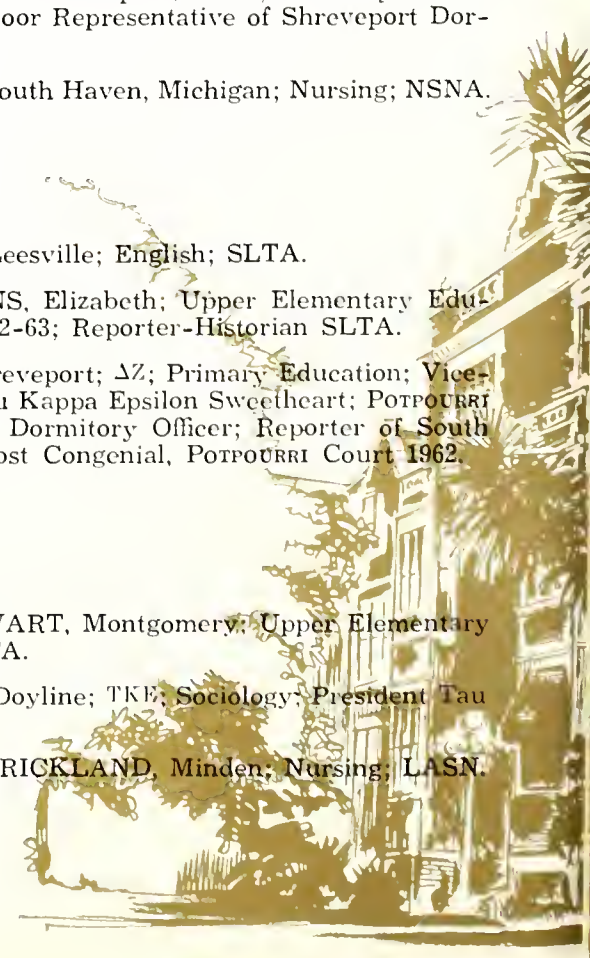

CLASS OF 1963

I

ANNIE LAURA SUGGS, Lisbon; Nursing; LASN; NSNA; Freshman Representative WRA; Freshman Council Wesley Foundation.

DEAN MURIEL SULLIVAN, Castor; Math.

VIRGINIA DALE SUMRALL, Shreveport; ΔZ; Business Education.

II

STANLEY LOUIS SUTHERLAND, JR., Belle Chasse; Industrial Education; Gymnastic Team.

ALLEN ROY SWILLEY, Natchitoches; ΠΚΦ; Music Education; Phi Mu Alpha Treasurer 1960, President 1961; Demonaires, 1960-62; Band President 1961-62.

BRITT L. SYNCO, Minden; Business Administration.

III

EARL GEORGE TAYLOR, Waterproof; Accounting.

A. OLLIE THAMES, Shreveport; Bacteriology; Alumni Secretary; Blue Key National Honor Fraternity; Beta Beta Beta Biology Society; Bacteriology Club President 1961-62; Associated Men Students Secretary 1962-63; Undergraduate Research Grant in Bacteriology.

PAUL LEON THIEL, Shreveport; Accounting; Tau Kappa Epsilon, Historian 1960-61; Vice-President 1961-62; POTPOURRI Editor 1962; POTPOURRI Section Editor 1961; Interfraternity Council 1961-62, Secretary 1961-62; Phi Mu Alpha Sinfonia Music Fraternity; Executive Alumni Secretary 1959-60; Vice-President 1960-61, Historian 1961-62; Blue Key, Historian 1961-62; Associated Men Students; Student Congress Delegate; Chorus; Chorale; Homecoming Committee; Pi Omega Pi; POTPOURRI Business Manager 1963.

IV

MILDRED McLEMORE THOMAS, Haynesville; English; Sophomore Counselor 1961; Senior Counselor 1962-63; Kappa Delta Pi 1962-63; AWS 1960-63; Staff Assistant 1961-62; *Current Sauce* Staff 1961-62; SLTA 1961-62.

MYRTLE LEE THOMPSON, Georgetown; Mathematics.

WALTER PATRICK THOMPSON, Jonesboro; Health and Physical Education.

V

LINDA DINGMAN THORN, Bossier City; Upper Elementary Education; President of Dance Club 1961-62; Most Outstanding Dancer 1962; Vice-President of Dance Club 1960-61; Dormitory Officer 1959-61; AWS; SLTA.

MARY MARGARET TILBURNE, Santa Barbara, California; Nursing; LASN.

WILLIAM EDWARD TILLEY, Anacoco; KA; Accounting; Pi Omega Pi Vice-President 1962-63; Alpha Phi Gamma 1962-63; *Current Sauce* Business Manager 1962-63.

VI

DOROTHY LOUISA TREVENEN, Alexandria; ΑΣΑ; Sociology; Demonettes 1960; Panhellenic Delegate 1961-62; Vice-President of Alpha Sigma Alpha 1962.

MONNIE ANNE TURNER, Monroe; Nursing; Newman Club; LASN.

MARY ELLEN TYLER, Blanchard; Upper Elementary Education; PEM Club 1959-61; BSU 1959-63; SLTA 1961-63.

VII

LOUIS G. VAINE, Bellows Falls, Vermont; Business Administration.

JOYE FAYE VALLERY, Alexandria; ΑΣΑ; Art Education; Alpha Sigma Alpha Chaplain 1962-63; International Student Club Secretary 1962-63; Kappa Pi 1960-63; POTPOURRI Beauty 1961-62; Staff Assistant 1961-62; SLTA 1962-63; Dormitory Officer 1960-63; Cheerleader Counselor.

DAVID C. VANDERLICK, Alexandria; Agronomy; Demeter Club

THE SENIOR

I

CECIL JERRY VARNADO, Alexandria; ΣΤΓ; Marketing; Associated Men Students; Monitor; NSC Rifle Team.

GERALD PAUL VERCHER, Alexandria; Upper Elementary Education.

DENNIS WALLETTE, Natchitoches; Business Education.

II

ELIZABETH E. WALKER, Jonesboro; Nursing; LASN; NSNA.

ROBERT PAUL WARE, Shreveport; Accounting; Colonel ROTC; AUSA; Black Knights; Squad Leader.

WILLIAM R. WATSON, Mansfield; Electronics.

III

JAMES W. WATTS, Jonesboro; Industrial Arts; Industrial Arts Club; Flamingo Club; Black Knights.

LINDA DEAN WEAVER, Sarepta; Primary Education.

LARRY WEEKS, Shreveport; Zoology; Beta Beta Beta.

IV

MARILYN WELLMAN, Boyce; Primary Education; WRA; SLTA; BSU.

HELEN FAYE WEST, Shreveport; Upper Elementary Education; SLTA 1961-63; BSU 1960-63; Staff Assistant 1961-63.

JOHN D. WHITAKER, Gorum; Social Sciences.

V

MARY LUCY WHITE, Jonesville; Primary Education.

MARVA B. WILDEBOER, Campti; Nursing.

ALBERT EARL WILLIAMS, Shreveport; Geography; Alpha Beta Gamma; Concert Band; Varsity Tennis; Ping Pong Intramural Champion 1960-63.

VI

LINDA ANN WILLIS, Shreveport; Nursing; NSNA; LASN; SASN.

KENT MANSELL WILLOUGHBY, Shreveport; Health and Physical Education; Varsity Football; N Club; Varsity Varities.

GANEATH SALLY WILSON, Winnsboro; Home Economics; ΔΖ; Dorm President 1962-63; Dorm Secretary 1960-61; Kappa Delta Pi Secretary; Euthenics Club Treasurer; SLTA; AWS Big Sister; WRA.

VII

ANN BONNIE WINEINGER, West Monroe; ΑΣΑ; Primary Education; Purple Jackets; Kappa Delta Pi; SLTA; Dormitory Officer 1961-62; Wesley Foundation Worship Chairman 1960-62.

JACQUELINE ANN WINN, Alexandria; ΔΖ; Upper Elementary and Health and Physical Education; Treasurer Delta Zeta; Purple Jackets; Phi Kappa Phi; Kappa Delta Pi; SLTA; PEM Club; Sr. Representative.

GLORIA ANN WOODARD, Springhill; Secretarial Science.

CLASS OF 1963

I

MABLE RUTH WOODWARD, Clinton; ΔZ; Journalism; Delta Zeta President 1962-63; Historian; Alpha Phi Gamma; JOT Club; Flamingo Club; *Current Sauce* Staff.

DONALD E. WOOLSEY, Shreveport; Electronics; Black Knights 1958-60.

JERRY WREN, Kilgore; Business Administration; Football; N Club.

II

HARTWELL S. YOUNG, Monterey; Agriculture; Demeter Club.

GEORGE WASHINGTON ZACHARY, JR., Homer; Physical Education; Varsity Football.

"Sing along with Punt and his six little Puntsies."

OFFICERS

Seated from left to right are: Madeline Delk, Secretary and Sandra Joyce, Women's Representative. **Shown Standing are:** Jesse Crooks, President and Claire Lee Chase, Vice-President. Not pictured is Vincent Cuellar, Men's Representative.

THE JUNIOR CLASS

I

CHARLA ANN AINSWORTH	Stephens, Arkansas
HERMAN LEE ALBRITTON	Pineville
DIANA GAIL ALDRICH	Webster Groves, Missouri
BETTY FAYE ALEXANDER	Coushatta
GERALD DOUGLAS ANDERSON	Logansport

II

MAUREEN ANITA ANDREWS ΣΣΣ	Baton Rouge
JOYCE ARDUENGO	Le Compte
VINCENT CHARLES AUTHEMENT	Belle Chasse
SUE FRANCES BARTON	Alexandria
JIMMIE DALE BAUGHMAN	Shreveport

III

DOUGLAS GLYNN BEACH	Wisner
JUDY V. BELL	Colfax
SHELLEY E. BENNETT	Raceland
KATHERINE ANN BERRY ΣΣΣ	Waterproof
LINDA BARNES BERRY	Shreveport

IV

TIM LEE BERRY	Benton
JUDY ANN WEST	Sulphur
GLENDA JOYCE BLAND	Port Allen
MARILYN GAYLE BLUNT	Mansfield
TOMMIE BONNER	Hornbeck

V

GENE ALAN BORDELON	Benton
ELLIS GEORGE BOSTICK ΠΚΦ	Shreveport
CECIL E. BOSWELL	Provencal
RITA STORER BOUCHER	Pineville
JIMMY ALFRED BOWEN	Colfax

CLASS OF 1963

I

AUTUMN NELL BRADLEY	Shreveport
JAMES HAROLD BRALY	Shreveport
JACKIE L. BRANTLEY	Natchitoches
PERRY LAMAR BRASELL	Natchitoches
DAVID H. BRAY	Pineville

II

PATSY BROUGHTON	Shreveport
CAROLYN HOPE BROUSSARD	Alexandria
LOUIS KENDALL BROUSSARD	Abbeville
WILLIAM BUCZEK	Detroit, Michigan
JANELL BULLARD	Zwolle

III

DAVID L. BUMGARDNER	Ashland
SHARON JOHNETTE BURKHALTER	Baton Rouge
JIMMY H. BURKS	Cotton Valley
JOYCE HELEN BURNS	Shongaloo
EUGENE BURROUGHS	Haughton

IV

DONNA LEE BUSH ΣΚ	Shreveport
RUBY ROSETTA CARLILE ΔΖ	Baton Rouge
ELTON EARLE CARSON	Colfax
THOMAS CARROLL CARSON	Colfax
ANNE ELIZABETH CARTER	Needham, Massachusetts

V

CHARLES RICHARD CARTER	Forest Hill
CLARISSA NELL CARTER	Benton
ANN CAROL CATHEY	Shreveport
THOMAS R. CATHEY	Alexandria
CECIL M. CHOPIN	Natchitoches

VI

CLYDE ELTON CLOUD	Elizabeth
KEITH COLEMAN	Jena
O'NEAL LESLIE COLLIER	Gilmer
SANDRA GAYLE COLLIER	Alexandria
GROVER CLEVELAND COLVIN	Minden

VII

FREDERICK DAVID COMBS	Natchitoches
GLENN HOWARD CONERLY	Hornbeck
GERALD GLEN COOLEY	Slagle
DOROTHY ANN COPELAND	Shreveport
SHARON FRANCES CORBELL	Springhill

VIII

DAVID EARL COSBY	Winnfield
EUGENE COX	Longstreet
CECIL FRED CRAIG	Converse
CHARLES EDWARD CRAWFORD	Winnfield
REBECCA CREWS	Buckeye

IX

ROBERT LEONARD CRONE	Zwolle
BLAN M. CROSS	Monterey
VINCENT F. CUELLAR	Alexandria
WILLIAM PAUL CUMMINGS	Natchitoches
BUREL E. CUPPLES	Boyce

THE JUNIOR

I

RANDOLPH HARRISON CURRY	Bossier City
LYNN DALTON	Jonesville
PATSY ANN DAMICO	Alexandria
SAM V. DAUZAT ΣΤΓ	Alexandria
CLAUDETTE MARCIA DAVIS	Natchitoches

II

JOANN DEHABERMANN	Bossier City
RUPERT DELK	Alexandria
MAURY EDWARD DENNIS	Lake Charles
ROY DEVILLE	Alexandria
LINDA M. DICKARD	Shreveport

III

JOHN M. DISTEFANO	Alexandria
DOROTHY MAE DOMBOURIAN	New Orleans
LEO CURRY DUCOTE	Belcher
SYLVIA THELMA DURHAM	Natchitoches
LARRY EDDY	Springhill

IV

FRANCES NELLE ERWIN ΔΖ	Lake Providence
JACK WILSON EVERSULL	Bossier City
GAYLE BARBARA FAIRCHILD	Baker
MICHAEL JOSEPH FAUCHER	Detroit, Michigan
WANDA GAYLE FERGUSON	Bernice

V

GAIL FLETCHER	Logansport
HULEN CLIFTON FOSHEE	Shreveport
JANICE ANN FREEMAN	Houma
JANET ANN FRUGE	Vinton
RAGAN GANTT	Jennings

VI

DIANE GATES	Shreveport
TOMMY STEVE GAY ΠΚΦ	Shreveport
ROY B. GENTRY	Natchitoches
LOREE GETER	Robeline
JOHN SAMUEL GHOLSON	Vivian

VII

JOSEPH FRANCIS GIGLIO ΤΚΕ	Shreveport
FRANKLIN LOUIS GILCHRIST	Garden City, Kansas
CAROL ANNE GIVENS ΣΣΣ	Shreveport
CHARLES ERNEST GORDON	Forest Hill
WELDON JAMES GORDON	Winnfield

VIII

HERBERT LESLIE GRAHAM	Natchitoches
DOUGLAS GREEN	Mansfield
JEAN MARY GROLL ΑΣΑ	Mooringsport
MARILYN GUIDRY ΣΣΣ	Raceland
JUDY HALL	Bossier City

IX

LINDA HALL	Shreveport
GLORIA ANNE HALEY	Winnfield
JANICE MARIE HAMMETT	Ringgold
CHARLES E. HAMMOND	Shreveport
FRANK W. HAMPSON	Shreveport

CLASS OF 1963

I

HAYWARD HARGROVE	Minden
LINDA HARPER	Newellton
JUDITH RAY HORWELL	Vivian
VIRGINIA HEAD	Benton
JAMES HARDIN	Natchitoches

II

WILTON EDWARD HEARRON	Natchitoches
JERRY F. HIERS KA	Shreveport
MICHAEL HILBURN	Bossier City
ELIZABETH ANN HILTON	Natchitoches
WAYNE HOOPER	Mansfield

III

A. JUANITA HORN	Logansport
ROBERT O. HOUSE	Winnfield
MARILYN JANICE HUDSON	West Monroe
BARBARA ANN HUMBLE	Baton Rouge
LOUIS HUSON	Natchitoches

IV

NANCY KAY HUTTON	Bossier City
LARRY GENE ILES ΣΤΓ	Baton Rouge
PAT ISBELL	Shreveport
MARY KATHRYN JANES	Shreveport
DAVID JARRETT	Shreveport

V

SHIRLEY WYONIE JEANE	Leesville
MARY LUCILLE JEANSONNE	Hessmer
SAM JOSEPH JEANSONNE	Hamburg
JUDITH ANN JOBE	Natchitoches
ANN P. JOHNSON	Natchitoches

VI

KAREN JOHNSON	Shreveport
LUCY N. JOINER ΣΣΣ	Shreveport
JANIE JONES	Leesville
FRANCES E. JORDAN	Deville
SANDRA DEAN JOYCE ΣΣΣ	St. Joseph

VII

WANDA LEE KEA	Cotton Valley
SAMMIE KETCHUM	Shreveport
JULIA KATHERINE KING	Shreveport
KAY KITCHESN	Shreveport
CAROLYN MARGARET KLEIN	Bossier City

VIII

CAROL ANN KNOTTS	Shreveport
GENE LAFORGE	Shreveport
EDWARD ALLEN LAMKIN	Clay
SUE LANGLEY	Opelousas
A. RICHARD LANGLINAIS ΣΤΓ	Abbeville

IX

LINDA ALINE LATTIER	Natchitoches
KENNETH A. LAVESPERE	Cloutierville
SHIRLEY LAVESPERE	Olla
PAULINE ANN LEADAMAN	Shreveport
SUZANNE M. LEDOUX ΣΣΣ	Opelousas

THE JUNIOR

I

JACK WILLIAM LEGGETT	Oakdale
RALPH P. LEMOINE	Hamburg
THELLIE LEVEE	Tallulah
MARY LOU LILLY	Florien
PATRICIA ANN LIVINGSTON	Lake Charles

II

ROGER WAYNE LOCKRIDGE	Shreveport
MALCOLM WAYNE LOE	Dry Prong
WALTER ROBERT LONGLEY	Port Sulphur
SUE McCAIN	Ashland
JANELLE N. McCULLOUGH	Mansfield

III

FRANK W. McELWEE	Oakdale
JOSEPH EMMETT McFARLAND	Shreveport
MARILYN JOYCE McGEE	Goldonna
JUANITA McGUIRE	Saline
ELIZABETH M. McMANEMIN	Georgetown

IV

MALCOLM J. McMULLEN	Pitkin
CHARLES McNEELY ΤΚΕ	Natchitoches
JARLON MAGEE	Alexandria
CURTIS BYRON MALONE	Alexandria
RANDAL MARTIN	Ashland

V

MELVIN FREDERICK MARTINEZ	Strong, Arkansas
BUNNY MASINGILL ΣΣΣ	Natchitoches
SIDNEY RAY MATTHEWS	Wilson, Oklahoma
LEONA M. METCALFE	Tallulah
CAROL W. MILEY	Shreveport

VI

LEIGHTON DAVIS MILLER ΤΚΕ	Alexandria
WOODROW ROBBIE MOCK, JR.	Slagle
CHARITY ANN MONK	Oakdale
JO ANN MONK	Woodworth
RONNIE HOWARD MONTGOMERY	Provencal

VII

BILLY WADE MOORE	Winnfield
CAROL ARLENE MOORE	New Orleans
JOHN JAMES MOORE	Calvin
GLENDA B. MORELAND ΑΣΑ	Natchitoches
BARBARA JEANETTE MORGAN	Baker

VIII

JOYE MAE MORGAN	Shongaloo
JOHN B. MORREAU	Shreveport
MAUREEN E. MORROW ΑΣΑ	Alexandria
PERCY MARLON MORROW	Heflin
RALPH L. MOSELEY, JR.	Winnfield

IX

HARRY GLENN MURPHY	Doyline
JOHN O'QUIN MURPHY	Coushatta
SARA MARCHIEL MYLES	Franklinton
CARRIE LOUISE NICKLAS	Winnfield
JOHN MILTON NIX	Bossier City

CLASS OF 1963

I

GEORGE MASPERO OLIVIER	New Orleans
ANN PARROTT	Zwolle
SELBY JEAN PAYNE	Natchitoches
JERRY P. PAYNE	Bossier City
ALANNAH H. PETTY ΔZ	Mansfield

II

MEADE PHELPS	Natchitoches
FRANCIS ELANOR PIXLEY	Shongaloo
JANE SHELL PLUMER	Bastrop
LANNY CLAYTON PULLIG	Jamestown
JOHNNY RAY PURVIS	Oak Grove

III

RAYMOND WAYNE RABB	Waterproof
JANET YVONNE RAMSEY	Waterproof
BRENT MELVIN RASCOE	Coushatta
LEON A. RIGGS	Boyce
CARNEY ROBERTSON	Pineville

IV

PAUL ROCHETTE ΠΚΦ	Richmond, Virginia
MONTY RODES TKE	Benton
PATRICIA ANN ROGERS	Shreveport
PHYLLIS JUNE ROND	Natchitoches
BARBARA ELLEN ROSHTO	Pineville

V

LOLA ROSS	Natchitoches
PATRICIA ROSS	Negreet
MARTHA S. ROWZEE	Leesville
RONALD ROY	Natchitoches
JOSEPHINE YOUNNE ROZAS	LeCompte

VI

WILLIAM H. RUTLEDGE, JR. ΠΚΦ	Shreveport
LINDA DIANE SAWYER	Bunkie
DON LEONARD SCOTT, JR.	Alexandria
ANNE MARILYN SCROGGS ΔZ	Shreveport
JANES ELTON SCRUGGS	Zwolle

VII

PAUL HUBERT SEPULVADO	Zwolle
SANDRA JEAN SHAHAN	Bossier City
GEORGE MONROE SHAMBLIN, JR.	Bastrop
WILLIAM THOMAS SHOCKLEY	Arnold, Pennsylvania
JERRY SIBLEY	Natchitoches

VIII

PAUL SIMMONS	Newton, Texas
STEVE HOBERT SLAUGHTER	Provencal
A. J. SMITH	Plain Dealing
DONALD CHARLES SMITH	Natchitoches
GOLDAREE SMITH	Atlanta

IX

JAMES R. SMITH	Natchitoches
PATRICIA MARIE SMITH	Pineville
CAROLYN SPARKS	Pineville
CLARENCE JERRY SPEARS ΠΚΦ	Logansport
O. LYNN SPEIGHT	Many

JUNIORS

I

JAMES E. SPRAYBERRY ΠΚΦ	Rodessa
MARY ANN STEPHENS	East Point
RONNIE RAY STEVENS	Belle Chasse
CLARK McKINNEY STRAYHAN ΤΚΕ	Plain Dealing
ALBERTA ANN STROUD	Many

II

ARTHUR FRANCIS SUTHERLAND ΣΤΓ	Belle Chasse
LADISLAS SZABO	Rio de Janeiro, Brazil
THOMAS NEIL TALLEY	Leesville
GLENN MADISON TATE	Clare
DIANE TAYLOR	Shreveport

III

BILLIE LOUISE THOMAS ΑΓΔ	Pineville
DOROTHY L. THOMAS	Haynesville
JUDYE BETH THOMAS	Shreveport
WILLIAM LEE THOMAS ΠΚΦ	Shreveport
BARBARA ANN THOMPSON	Baton Rouge

IV

BILLY JOE THOMPSON	Shreveport
EMMETT W. THOMPSON	Montgomery
JUANITA RAYE THOMPSON	Winnfield
WILLIAM LANE TILLMAN	Bossier City
RONALD TIPTON	Ringgold

V

BUTCH TOLAND	Bossier City
RONNIE TOOKE ΤΚΕ	Haughton
KAREN A. TREW	Sulphur
DON VALLERY	Bossier City
FRAN VARNELL	Winnfield

VI

PAULA MARILYN VETTER	Coushatta
EDWARD ACEY VINES	Zwolle
JAMES ADDISON WADSWORTH	Bogalusa
CARLA RUTH WALTERS	Sulphur
JULIA WELLS	Alexandria

VII

PATSY S. WEST	Lockport
CHARLIE WILLARD WEBER	Mansfield
GEORGE LELAND WHITLOCK	Port Sulphur
K. CONNIE WILKINS	Alexandria
GENE RODNEY WILLBANKS	Pineville

VIII

LEAH LOUISE WILLIAMS	Baton Rouge
LONNIE DAVID WILLIS	Bossier City
SHIRLEY MAE WILLIS	Oakdale
JOHN LEE WINGATE	Pitkin
CAROLYN WRIGHT	Calcasieu

IX

NELLIE JEAN WYNN	Hosston
SHERMAN WYNN	Ida
PAT N. YORK ΑΣΑ	Jonesville
JOHN C. YOUNG	Leesville
KENNETH A. YOUNG	Bossier City
RAYFORD ZERINGUE ΠΚΦ	Raceland

OFFICERS

Seated from left to right are: Carmen Codina, Representative for Women; and Carole Booth, Secretary. **Standing are:** Tommy Putnam, Vice-President; Randall Webb, Representative for Men; and Charles Maranto, President.

THE SOPHOMORE CLASS OF 1963

I

JAMES S. ABERNETHY	Gibsland
CLARK A. ALDRIDGE KA	Shreveport
RONALD CURBY ALEXANDER	Shreveport
ROY EARL ALLEN	Bayou Chicot
JERRY LYNN ANDERSON	Calvin

II

LONNIE AUSTIN ANDERSON	New Iberia
JANIS ANTHONY	Negreet
LILLIE ANN ARCHER	Kentwood
FRANKIE J. ARMSTRONG	Keithville
BEN ASH ΠΚΦ	Shreveport

III

DIANNA LOUISE ATKINS	Pineville
BARBARA JEAN AUTIN	Houma
WILLIAM DELL BAILEY	Mansfield
CAROLYN RUTH BAKER	Shreveport
SHIRLEY ANN BALDWIN	Shreveport

IV

SALLY ANN BALLARD	Amite
BETH BARDWELL	Alexandria
JAMES W. BARR, JR.	Atlanta
VALDA LEIGH BARRY	Logansport
SHARON GAYLE BARTON	Tioga

V

DONALD WAYNE BATES ΠΚΦ	Calvin
GLENDA BEATRICE BATES	Ringgold
CHERYL ANN BAYLESS	Shreveport
BONNIE SUE BEARD	Pelican
BILLY JOE BEASLEY	Thibodeaux

THE SOPHOMORE

I

MARTHA RAE BEDSOLE	Mansfield
FLORA LEE BEHRNES	Slaughter
FAYE ANN BELGARD	Deville
MARTIN T. BELL	Houston, Texas
PATRICIA ANN BENEFIELD	Haynesville

II

SHIRLEY JEAN BENSON	Denham Springs
GLORIA JEAN BERLIN	Alexandria
RICHARD E. BERLITZ	Bossier City
DON JERRY BEETHELOT	Baton Rouge
JAMES WESLEY BEVILLE	Shreveport

III

JAMES H. BLACKBURN	Leesville
MARY JUANITA BLACKMON	Baton Rouge
DELORES BLALOCK	Saline
ANN MONTEZ BONIAL ΑΣΑ	Alexandria
CAROLE YVONNE BOOTH	Shreveport

IV

JAY ORVAL BORMAN	Lake Charles
VANCE E. BOYD	Oil City
JAMES H. BRADEN	Alexandria
ELIZABETH ANN BRADFORD	Jena
JOY NELL BREWTON	Calvin

V

FRED HERBERT BRIGGS	Snyder, New York
WILLIAM KENNETH BRICKELL	Shreveport
BOBBIE DEAN BRITTINGHAM	Baton Rouge
GARY EDGAR BROTHERS	Jonesboro
BETTY LORINE BROWN ΣΚ	Clarks

VI

JAN ANN BROWN	Minden
JIMMIE LEE BROWN	Colfax
CLARENCE H. BRUCE	Pineville
LINDA KAYE BRUCE	Vivian
DOTTIE BUCKNER	Jonesboro

VII

ALVIN LEE BUFFINGTON	Pelican
TERRY NEAL BURLEY	Monterey
MARTIN WILLIAM BURNUM	Winnfield
VIRGINIA CATHERINE BUSH	Bogalusa
JOE A. BUTLER	Plain Dealing

VIII

SANDRA LOUISE CALHOUN	Pitkin
JUDY MERLE CALLENS	Belmont
JAMES DAVID CALLICOTT	Springhill
MARY LYNN CALLOWAY ΣΚ	Shreveport
BENNY RAY CANERDAY	Winnfield

IX

NINA CANERDAY	Natchitoches
CHARLES K. CANFIELD	Shreveport
DIANE CANTRELL	Shreveport
JOHN EDMOND CAPLIS, JR.	McDade
NORMAN ASHFORD CARDWELL	Shreveport

CLASS OF 1963

I

DONALD BROWN CARROLL	Shreveport
MARTHA JEAN CARROLL	Forest Hill
EMMETT LOUIS CARSON	Welsh
KAY CARTER	Kinder
CLYDE CARTER	Doyline

II

SUZANNE ADELE CASSARD	Shreveport
MILTON STRONG CAUSEY	Doyline
HENRIETTA J. CAVANAUGH	Leesville
ROMONA P. CHAMPAGNE	Belle Chasse
JULIA SUE CHANCE	Elizabeth

III

WILTON L. CHANCE	Elizabeth
GEORGIA LOU CHAPLIN	Natchitoches
BARBARA MARIE CHAPMAN	Lake Charles
MARION D. CHAPMAN	Bunkie
CHARLANNE CHAPOTON	Baton Rouge

IV

CYNTHIA MARK CHRISTIAN	Mansfield
MIKE D. CLARK	Bunkie
PEGGY ANN CLARK	Alexandria
THERESA ANN CLEMENS	Shreveport
NANCY ANN CLEVELAND	Thibodeaux

V

ODIS DONALD COBB	Mansfield
CARMEN MARIE CODINA ΣΚ	Lafayette
CAROL ANN COLEMAN	Trees
ANN COLLINS	Calvin
MARY JANE CONLEY ΔΖ	Shreveport

VI

NELWYN WYNONA COOK ΑΣΑ	Jonesboro
NEVA LYNELL COOK	Florien
JANE CARROLL COOPER	Shreveport
PATRICIA ANNE COOPER ΣΣΣ	New Orleans
AMY RUTH COPELAND	Mitchell

VII

JAMES R. CORLEY	Ringgold
JOHN ALAN CRESS	Baton Rouge
DAVID P. CREWS	Ferriday
JOSEPH CLYDE CROOKS	Trout
BRUCE C. CRYER	Leesville

VIII

LEAH CRYER	Pineville
EDWARD CUPPLES	Boyce
DELAINE ANN DARBY ΣΣΣ	Houma
LINDA ANN DAUGHTRY	Winnfield
SANDRA DALE DAVID	Monterey

IX

BARBARA ELIZABETH DEAN ΔΖ	Shreveport
BETH DEASON ΣΣΣ	Natchitoches
LEE HARRY DeBUSK	Winnfield
NANCY ELAINE DEES	Springhill
GWENDOLYN DeLOACH	Homer

THE SOPHOMORE

I

PHYLLIS ROSE DeROSIA ΑΣΑ	West Monroe
CARMIE SUE DICKSON	Coushatta
LEE DICKSON	Coushatta
GWENDA SUE DOWDEN	Florien
BETTY CHRISTINE DUGGAN	Cheneyville

II

FRANCIS RICHARD DUGGAN	West Hartford
MAX C. DUGGAN	Cheneyville
DIANNE DUNN	Mansfield
ROY DONALD DUPREE	Coushatta
CLARENCE O. DURAND	Pollock

III

ARTHUR JERRY DYCK	Cotton Valley
CARRIE ELIZABETH DYKES	Dry Prong
VOELKEL MORTY DYSON	Cameron
JOHN TERRYL EASON	Mansfield
V. CARLENE EDDLEMON ΣΚ	Leesville

IV

DANNY RAY EDWARDS	Shreveport
LYNDA ALYNE EDWARDS	Vivian
CAROLE ELIZABETH ELLIOTT	Many
JESSERENE ELLIS	Gueydan
PATRICIA ANNE ELMORE ΣΣΣ	Kinder

V

TOMMY JO ENSMINGER	Shreveport
DONNA CLAIRE ERICKSON	Shreveport
SANDRA EVANS	Lake Charles
LOIS MARILYN EZERNACK	Zwolle
INGRID MONICA FABER	DeRidder

VI

FRANCES VIRGINIA FALLIN ΑΣΑ	Minden
GARRY LLOYD FARTHING	Shreveport
GORDON BYRLE FERGUSON	Shreveport
TONI FERLITO	Shreveport
TERRY G. FINLEY, III	Monroe

VII

CLYDE B. FISHER	Pleasant Hill
CYNTHIA LOUISE FITZGERALD	Kenner
JERRY FRANK FLANAGAN	Zwolle
ALINE CLAUDIA FLOYD ΣΚ	Pineville
SANDRA GAIL FONTENOT	Morgan City

VIII

LYNELLE FORD ΣΣΣ	Pineville
DAVID O. FOSTER	Shreveport
JERRY WAYNE FOWLER	Shreveport
JERRY LEWIS FREEMAN	Shreveport
SANDRA LEE FROMENTHAL	Morgan City

IX

VERNON FRYE ΣΤΓ	Alexandria
JOSEPH MICHAEL FULLERTON	Shreveport
FRED C. FULTON	Farmington
LEAH EVELYN GAIENNIE	Lecompte
STANLEY CHARLES GALLIEN	Cloutierville

CLASS OF 1963

I

SUE ELLEN GASKIN	Ft. Necessity
MILBON JOSEPH GASPARD, JR.	Cottonport
PATRICIA KATE GASPARD ΔZ	Alexandria
DOUGLAS WAYNE GAUNTT	Noble
LINDA MARIE GAUTHIER	Bunkie

II

NANCY LEE GEPHARDT	Mooringsport
JON LEE GIBSON	Haynesville
MAUREEN E. GIBSON	Alexandria
SALLY JANE GIBSON	Bossier City
CHARLES V. GILES	Hosston

III

CAROL GIPSON	Jonesboro
JANET ALINE GITHENS	Vivian
JOHNNY LEE GLASS	Bossier City
ROBERT L. GOLDEN	Vivian
ROBERT EARL GRAHAM	Shreveport

IV

MARY BETH GREEN ΣK	Shreveport
PEGGY FAY GREEN	Jeanerette
JACK L. GREGORY	Shreveport
SHERRY ANN GRIFFIN	Ramey AFB, Puerto Rico
ELIZABETH ANN GRIGSBY ΑΣΑ	Alexandria

V

LEWIS DONALD GRISSOM ΠΚΦ	Jena
MARTHA GUAY	Many
CLARICE GUILLORY	Forest Hill
MARGARET ELAINE GUNBY ΔZ	Golden Meadow
DOROTHEY FAYE GUNTER	Lecompte

VI

CARSON E. HAIRE	Natchitoches
BARBARA ANN HALEY	Minden
WANDA HALL	Epps
SANFORA LEE HAMES	Pineville
LAURIE A. HAND	Springhill

VII

LINDA LEE HANSON	Bossier City
JOYCE LYNN HARGIS	Baton Rouge
SANDIE RENEE HARRIS	Baton Rouge
LUCILLE HART	Westlake
SANDRA JEAN HART	Springhill

VIII

PATRICIA MAE HARTWELL	DeQuincy
JUNE HARVILL	Bossier City
HIXIE A. HAYES	Blanchard
JOHN T. HEARN	Shreveport
RONALD W. HENDERSON	DeRidder

IX

JUDY HICKMAN	Baton Rouge
BETTY LOUISE HIGGINS	Shreveport
JANE HILL	Archibald
PEGGY JEAN HILL	Hammond
FRANK SHERMAN HINES	Many

THE SOPHOMORE

I

ANN HIPPLER	Negreet
JACKIE SUE HODGES	Kelly
E. JIM HOLLIFIELD, III	Shreveport
PATRICIA ANN HOLLINGSWORTH	Tioga
JERRY FRANKLIN HOLLOWAY	Bastrop

II

LARRY JAMES HOLLY	Natchitoches
CHARLIE RALPH HOLMES	Georgetown
LUCILLE E. HOLSTON	Dry Prong
WRAY CHARLOTTE HOOD	Springhill
BETTY ANNE HOWARD	Pineville

III

RUBY ELIZABETH HOYT	Cheneyville
SANDRA KAREN HUBBS	Baton Rouge
RONALD HUDGENS	Natchitoches
CHARLES DARWIN HUDSON	Shreveport
LYNN E. HUEY	Shreveport

IV

PERCY L. ISGITT	Houston
CORLEY V. JACKSON	Many
SARA JARRELL	Minden
GLENDA BELLE JETER	Jena
WILLIAM FLOYD JOBE	Oil City

V

BARBARA CATHRENE JOHNS	Minden
BARBARA L. JOHNSON	Leesville
BENNI S. JOHNSON	Smackover, Arkansas
CHARLES WINDLE JOHNSON	Shreveport
CLAYTON GERALD JOHNSTON	Shreveport

VI

GARY AUGUSTUS JOHNSON	Haynesville
GORDEN PAUL JOHNSON	Covington
KATHRYN VIRGINIA JOHNSON	Shreveport
KATHY ELAINE JOHNSON	Metairie
SHERRY LYNNE JOHNSON	Sieper

VII

AUDREY NELL JONES	Converse
BETTY RUTH JONES	Converse
JAMES ROBERT JONES	Montgomery
KAY ELLEN JONES	Grand Cane
OLEDA MAE JORDAN	Robeline

VIII

JERRY LAVELLE KEEN	Tullos
MARGIE KELLEY	Winnfield
ANNIE VIRGINIA KELLY	DeRidder
DAVID ARTHUR KELLEY	Plain Dealing
JIMMIE LYNDELL KERN	Zachary

IX

SYBIL ANN KERRY	Gorym
GEORGE KILLEN	Coushatta
FRED A. KING	Shreveport
KATHERINE ANNETTE KING	Baton Rouge
JOYCE ANN KINMAN	Choudrant

CLASS OF 1963

I

BILLY WADE KNIGHT	Varnado
LOUIS CHARLIE KOLB	Atlanta
LINDA JUNE KRAMEL	Libuse
C. CLIFFORD KROUSE	Minden
MARIANNA KUCINSKI	Jena

II

WILLIAM OWENS KYZAR	Bossier City
WILLIAM CLIFFORD LAMBERT	Hot Springs
DENNIS ROY LaPRAIRIE, JR.	Effie
JIM LAY	Mobile
FLOYD DOUGLAS LeBLEU	Opelousas

III

JOAN DALE LeBOEUF	Port Sulphur
HAROLD JOE LEDFORD	Zwolle
JAMES E. LEE	Sibley
ROBERT EDWARD LEE, JR.	Alexandria
VICTOR C. LEE	Many

IV

JUDY K. LESSARD	Baton Rouge
MARTHA THERESA LeVASSEUR	Natchitoches
ARDIS DWIGHT LEWIS	Mansfield
JAN LEWIS	Marthaville
JOHN W. LEWIS	Florien

V

BETTY ANN LINDSEY	Minden
MICHAEL ALAN LIPPINCOTT	Bossier City
PATRICK JOHNSON LOFTUS	Stonewall
BILLY LONG	Winnfield
THOMAS JAMES LONG	Shreveport

VI

JOWANA LOOPER	Alexandria
JACQUELINE LOPRESTO	Shreveport
ERIC STUART LORD	Houma
JOHN F. LOVELL	Winnfield
JAMES LARKIN LOWERY	Haynesville

VII

JIMMY DOUGLAS LOWRY	Haynesville
SHERRON LOWREY	Coushatta
SAM LUCERO	Shreveport
JERE LYNN LUCKY	Shreveport
MARY MAXINE LUNT	Shreveport

VIII

MARGIE ANN LUTTRELL	Natchitoches
MISI McCAIN	Colfax
IRBY MARIE McCAN	Effie
JOHN B. McCANN	Vick
GLENDA JEAN McCOLLISTER	Shreveport

IX

VIRGINIA McCOMIC	Zwolle
RUTH PATRICK McCOOK	Shreveport
LINDA MONA McDONALD	Many
RUSSELL S. McDONALD	Pitkin
FRED CLINTON McDOWELL	Coushatta

THE SOPHOMORE

I

MARCUS LANE McDOWELL	Doyline
MARGIE McELWEE	Delhi
SUSAN SHEFFIELD McFARLAND	Houma
CARROLINE S. McGEE	Florien
BEVERLY McGOWAN	Shreveport

II

GAYNELL McGOWAN	Shreveport
CAROLE ELLEN McKNEELY	Blanchard
GENE MADDOX	DeRidder
REED SAMUEL MADDOX	Haynesville
THERESA MAHFOUZ	Mansfield

III

JULIA K. MAHONEY	Minden
LINDA JOYCE MALLEY	Cotton Valley
GLORIA JANET MALONE	Springhill
JAMES EDWARD MAMBOURG TKE	Shreveport
EARL LESLIE MANNING	Alexandria

IV

CHARLES MARANTO	Shreveport
GWEN MARIE MARLER ΑΣΑ	Alexandria
ELIZABETH MARSDEN	Shreveport
CATHERINE DIANNE MARSHALL	Cotton Valley
BARBARA LOU MARTIN	Minden

V

CAROLYN LOUISE MARTIN	DeQuincy
JERRY C. MARTIN	Ashland
SAMUEL ARTHUR MASSON	Cloutierville
JOE PAUL MAXEY	Noble
JANIECE ANN MAYET	Lockport

VI

VICKEY RUTH MEADOR	Shreveport
DONNIE GERALD MERCHANT	Simpson
CASWELL MERRITT	Anacoco
TERESA AME METZ	Morgan City
TIM W. MICIOTTO	Shreveport

VII

JOAN ELIZABETH MIDDLETON	Alexandria
GERRY MITCHELL	Natchitoches
FRANCES LOUISE MILLER	Melder
FREDERICK A. MILLER	Conewango Valley
WADE RICHARD MILLER	Robeline

VIII

GLENDA MARIE MITCHELL	Sarepta
BETTY MOLCANY	Shreveport
D. JAMES MONTGOMERY	Zwolle
RAY HARVEY MOORE	Goldonna
CHARLENE MORACE	Jena

IX

WANDA GAY MORGAN	Springhill
JAMES DRAYTON MORRIS	Mansfield
GARY GENE MORRISON	Alexandria
MARY MADELINE MORRISON	Pitkin
ANDY MULINA	Shreveport

CLASS OF 1963

I

JUDITH CARROL MURPHREY	Logansport
RONNIE GENE MURPHY	Bienville
ELIZABETH SHARON NAPP	Bossier City
ROBERT DALE NEAL	Pineville
WENDELL AUSTIN NEAL	Franklin

II

JOSEPH JOHN NECTOUX	Shreveport
KATHRYN NEELY	Shreveport
MARY K. NEILL	Zachary
HELEN CHRISTINE NEWSOME	Leesville
DOLORES LEA NICHOLS	Monterey

III

MADELYN NIEMANN	Redding
JAMES BENJAMIN NOLLEY	Natchitoches
EMERIC T. NOONE, JR.	Buckeye
BARBARA NORRIS	Dry Prong
BARBARA ANN NOYER	Coushatta

IV

AUBREY LYNN NUGENT	Colfax
DAVID EDWARD OLDEN	Jena
BRENDA DIANNE PACE	Sarepta
DALE PARKER	Shreveport
ALBERT GENE PARKS	Shreveport

V

BARBARA NELL PEARSON	Bossier City
RUSSELL LEE PEDRO	Shreveport
CONNIE JEWEL PENCE	Baton Rouge
JAMES A. PENINGER	Forest Hill
LARRY EMERSON PERDUE	Prairieville

VI

DONALD MELTON PERKINS	Leesville
ANNA PEROT	Natchitoches
SUZANNE PETTY	Des Allemands
LINDA JANE PHENICE	Hathaway
JAMES W. PHILLIPS	Boyce

VII

JOHN SIDNEY PHILLIPS	Shreveport
JULIA M. PHILLIPS	Jena
GEORGE W. PICKETT	Springhill
PAULA M. PIJANOWSKI	Alexandria
SARAH W. PILCHER	Many

VIII

MARY EVELYN PITTMAN	Dubberly
ARTHUR DAVID POE	Alexandria
GENE POLLE	Jena
JOAN OLIVIER PRADOS	New Orleans
CARMEN MERCEDES PRESTRIDGE	Baton Rouge

IX

BARBARA ANN PRICE	Mansfield
DOROTHY LOUISE PRICE	Alexandria
LESLIE PRUDHOMME	Natchitoches
VIOLA G. PUGH	Shreveport
TOMMY W. PUTNAM	Merryville

THE SOPHOMORE

I

DONALD DOUGLAS QUINN	Ringgold
BARBARA ANN RACHAL	Chopin
GLORIA RAINER	Shreveport
JOY RHEA RAMBIN	Powhatan
JOANN RAMEY	Vivian

II

CHARLOTTE RAMSEY	Mansfield
CURTIS DUDLEY RAMSEY	Logansport
ROBERT STANLEY REYNOLDS	Kinder
BETTY LOUISE RICE	Glenmore
J. P. RICE, JR.	Denham Springs

III

MYDRA ANN RICHARD	Morgan City
VIVIAN KATHRYN RICHARDSON	Shreveport
PAUL M. RIGGS	Ferriday
PHILIP O. RINEHART	Bossier City
GINGER RUTH RISLEY	Alexandria

IV

CARRIE ROBERTS	Wisner
JUDY ROBERTSON	Dixie
LEONA ROBINSON	Shreveport
DONNA JEANNE RODGERS	Plain Dealing
RITA MARIE RODGERS	Baton Rouge

V

LINDA L. ROYERS	Baton Rouge
ARLEEN ROLLING	Metairie
LENORA JEANNE ROSENTHAL	Alexandria
JOHNNIE ROSS	Shreveport
JOANN ROUCH	Shreveport

VI

NICHOLAS SELBY ROY	Mansura
GENEVA CAROLYN RUSSELL	Tallulah
MARILYN ANNE RUTHERFORD	Shreveport
JANICE DALE SALLEY	Natchitoches
JACKSON EDWARD SALTER, JR.	Florien

VII

JOE REECE SALTER	Florien
VIRGINIA SUE SANDIFER	Bentley
MARTHA KAYE SANDLIN	Natchitoches
JANET RAYE SAUVÉ	Pineville
JOE LYNN SCARPINATTO	Shreveport

VIII

MILDRED SEBREN	Zwolle
DONNA CAROLE SEGARI	New Orleans
SIDNEY WADE SERS	Natchitoches
LOU VIRGINIA SETTLE	Natchitoches
MARY MATTHEWS SHARP	Denham Springs

IX

SHERRY EILEEN SHARP	Boyce
RICHARD BURTON SHAW	Springhill
MARTHA JANE SHRAY	New Iberia
JAMES L. SHUMAKE	Winnfield
JAMES P. SIBLEY	Mansfield

CLASS OF 1963

I

WAYNE DALE SIMMONS	Mansfield
JACK SIMMS	Leesville
SANDRA JANE SIMPSON	Shreveport
SHIRLEY SIMPSON	Gilliam
ERVIN PAULINE SIPES	Shreveport

II

ANNE LOU SILEMOVE	Hodge
JOHN LESTER SLADE	Thibodeaux
MARTHA JEANETTE SLATON	Cotton Valley
CLARK E. SMITH	Shreveport
JERRY THOMAS SMITH	Winnfield

III

JERRY WAYNE SMITH	Jonesboro
R. KARANINA SMITH	Shreveport
LANA JO SOLICE	Natchitoches
ANDREA LINDA SOLIS	Shreveport
LINDA G. SPEARS	Mansfield

IV

ANNABELLE LEE SPECHT	Boyce
MARY LOU SHERSTAD	Forest Hill
MYRNA ANN SPILLMAN	Jackson
L. JOSEPH SPINKS	Colfax
KEARNEY JAMES STAKES	Abbeville

V

T. LARRY STARK	Tallulah
ERIC RAY STEINHAUSER	Shreveport
EVAN KENT STEINHAUSER	Shreveport
DIANE STEVENS	Natchitoches
WILLIAM RUSSELL STEVENS	Coushatta

VI

GEORGE STEWART	Colfax
AMY E. STILES	Campti
BRENDA GAY STROUD	Negreet
VICKI STUBBLEFIELD	Opelousas
ROY W. SULLIVAN	Plain Dealing

VII

PAT L. SYLVESTER	Alexandria
R. CAROLYN TALBERT	Ringgold
MILTON TARVER	Florien
CHARLOTTE LINDA TASSON	Clarksville
JOE F. TAYLOR	Coushatta

VIII

L. FAYE TAYLOR	Mansfield
REBECCA TAYLOR	Jackson
SANDRA FRANCES TAYLOR	Bossier City
SANDRA DELORES TEAGUE	Many
BARBARA LYNETTE TEER	Robeline

IX

ANDREA F. TERRELL	New Orleans
BETTY YVONNE THAXTON	Florien
KATHERINE LOUISE THAXTON	Plainview
ELEANOR KATE THIBODEAUX	Mermentau
KARLEEN E. THOMAS	Shreveport

THE SOPHOMORE

I

DONALD C. THOMPSON	Montgomery
KENNETH RAY TILTON	Elizabeth
BARBARA JANET TOOKE	Ringgold
MARY ANN TOUCHSTONE	Bossier City
BEVERLY ANN TOUPS	Cut-Off

II

JOSEPH NOLAN TRAIGLE KA	Belle Chasse
JUDITH CLARICE TURNBOW	Shreveport
GLENDA MAURICE TURNER	Florien
RALPH TATUM TYLER	Benton
CHARLENE ANN URBAN	Alexandria

III

GAIL FRANCES VANDERLICK	Alexandria
JEANNE THERESE VANPREENE	Minden
JO ANN VERMAELEN	Alexandria
ROBERT D. VINCENT	Gueydan
CYNTHIA MARGUERITE VINING	Amite

IV

LETHA R. VOIGT	Natchitoches
WILBUR F. WALDRON, JR.	Haynesville
JOYCE L. WALES	Baton Rouge
SUE WALES	Minden
JEAN V. WALKER ΔZ	Shreveport

V

MILFORD L. WALKER	Bogalusa
DUFFY WALL	Tullos
LLOYD EUGENE WALLACE	Shreveport
GLENDA JOYCE WAMBLE	Shreveport
MORRELL EDWIN WARD	Converse

VI

RAE BELLE WARNER ΣΚ	Alexandria
CECIL H. WARREN	Shreveport
MELINDA WATKINS ΣΣΣ	Shreveport
SUDIE ANNE WEAVER	Chestnut
CHARLES MONROE WEBB	Church Point

VII

JOSEPH RANDALL WEBB	Haynesville
VIRGINIA SUE WEBB	Calvin
MIKE G. WEEGO KA	Alexandria
NORMAN E. WELCH	Alexandria
HOWARD M. WELLS	Ferriday

VIII

JAMES RICHARD WHITTEN	Riverside, California
WILLIAM EVAN WIGHT	Denville
MARION WILDEBOER	Campti
CRAWFORD WILLIAMS	Jena
DAVID BRIAN WILLIAMS	Alexandria

IX

HAZEL WILLIAMS	Shreveport
ROSS G. WILLIAMS	Florien
MARY BETH WILLIAMSON ΔZ	Baton Rouge
CHRISTINE WILSON	Lisbon
MARGIE WILSON	Dry Prong

CLASS OF 1963

I

JEAN WINEINGER	Shreveport
JACK RUSSELL WINTERSTEEN	Great Falls, Virginia
JOANN WISE	Lena
GENE WOOD	Jal, New Mexico
JUNE WOOD	Castor

II

RICK WOODSON	Shreveport
ROSEMARIE WOOLEY	Haughton
CLINTON DUKE WORSHAM	Many
RONALD WAYNE WYATT	Belmont
CHERYL YARBROUGH	Mansfield

III

JANE YOUNG	Ashland
JEAN COLEEN YOUNG	Leesville
JUDY ELAINE YOUNG	Shreveport
LORETTA YOUNG	Mansfield
GUTCHEN BERYL ZANSLER	Metairie

IV

DIANNE D. ZIMMERMAN ΣΣΣ	Bunkie
CAROLYN ZUVICH	Buras

Is THAT for your girl?

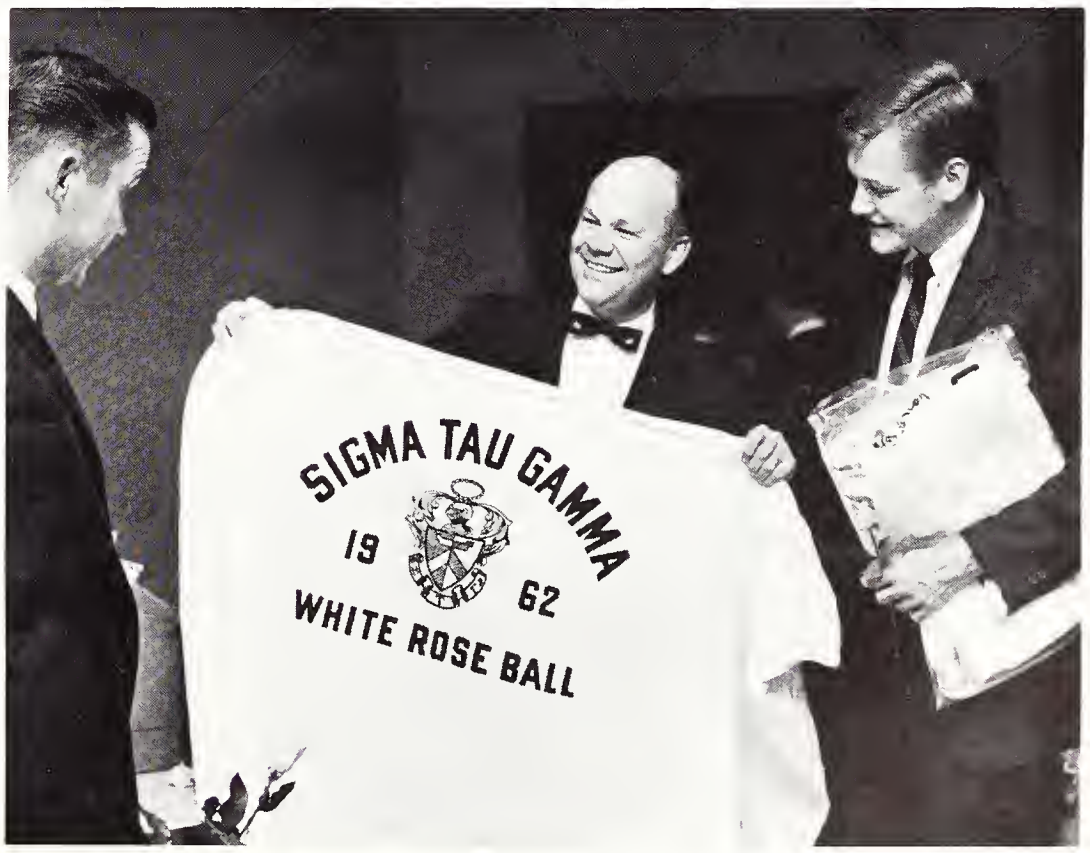

OFFICERS

Shown seated is Betty Clegg, Secretary. **Standing from left to right are:** Carroll Long, President; Jerry Sutton, Vice-President; and Gerald Long, Freshman Class Representative.

THE FRESHMAN CLASS

I

GLENDA GAIL ABNEY	Shreveport
SANDRA EILEEN ACKERMAN	New Orleans
JAMES C. ADAMS	Mansfield
LOLA GAY AIKEN	Cheneyville
ELVIN WAYMON ALLBRITTON	Tullos

II

JERRY EMMETT ALLEN	Plain Dealing
MICKEY BERNADETTE ALLEN	Alexandria
DOYLE ALLIEN	Jena
SHELIA RAE ANDREWS	Leesville
SHEILA FAYE ANDERSON	Kinder

III

JUDY CAROL ANGELE	Mansfield
ACEY HARDY ARDOIN	Easton
R. J. ARDOIN	Basile
HARRY LANE ARMAND	Alexandria
DOLLIS MARIE ARNOLD	Many

IV

BETTY GENE ARTHUR	Florien
LARRY OTTIS ARTHUR	Florien
JAMES EARL AYMOND	Pineville
RUTH NINA AYRES	Ashland
MICHAEL FARIS BAC	Bossier City

V

KENNETH HAROLD BAGGS	Hornbeck
CHARLES NEIL BAILEY	Leesville
DAVID BAILEY	Natchitoches
EARL B. BAILEY, JR.	Pineville
MALCOLM D. BAKER	Gueydan

CLASS OF 1963

I

ROXIE SOPHROWIA BAKER	Jena
THOMAS ELTON BALLARD	New Iberia
JEAN FRANCES BANDY	Atlanta
BEVERLY ANN BARGER	Pineville
RACHEL ELAINE BARNHILL	Noble

II

MARY CAROLYN BARRON	Ashland
GLENDA DALE BASCO	Mansfield
ELLEN ELIZABETH BASKERVILLE	Minden
DONALD M. BATES	Provencal
GROVER LAMAR BATES	Natchitoches

III

DALRIC JOHN BEAUREGARD	Haughton
SHIRLEY ANN BENEFIELD	Haynesville
SANDRA SHERYLL BETHANY	Springhill
ROY H. BETHARD	Jena
HOWELL DON BETTS	Minden

IV

CAROLANN E. BINGHAM	Baton Rouge
SUZANNE ELAINE BLACKBURN ΔZ	Glenmore
JAMES RICHARD BLAIR	Alexandria
CATHERINE BODDIE	Shreveport
MARY ANN BLANCHARD	Houma

V

NORVEL GENE BLAYLOCK	Plain Dealing
LINDA C. BOESCH	Baton Rouge
ERMA JEAN BOLTON	Cotton Valley
ROBERT GOLSON BOND	Arcadia
WILLIAM THOMAS BOONE	Leesville

VI

JUAN REGENALD BOOTY	Kisatchie
CAROLYN SUE BRADFORD	Georgetown
JIMMY LEON BRADFORD	Jonesville
THOMAS LYNN BRADLEY	New Orleans
CAROLYN ANN BRANCH	DeRidder

VII

STANLEY EXCELL BRANTON	Gretna
RONALD GLYN BRAUD	Florien
SUE BREEDLOVE	Natchitoches
DIANA LYNNE BREMER	Belle Chasse
CAROLYN EVERETT BREWER	DeRidder

VIII

DAVID MONROE BRIDGES	Oil City
JERRY WAYNE BRILL	Shreveport
ELWANA PEARL BRISTOW	Vivian
JIMMY BRITTAIN	Many
DORIS MARIE BROSSETT	Campti

IX

GILBERT LEWIS BROUSSARD, III	Shreveport
EVELYN LOUISE BROWN	Oak Grove
JERRY M. BROWN	Sibley
THOMAS MELSON BROWN	Fordoche
TRUIS WAYNE BROWN	Sarepta

THE FRESHMAN

I

NORMAN PAUL BRUCE	Gretna
GLENDA FAYE BRUYNINCKX	Alexandria
DOROTHEA MARIE BRYAN ΛΣΛ	Alexandria
RONNIE F. BUJARD	Vinton
PATRICIA FRANCES BURFORD	Gloster

II

JAMES RUSSELL BURKE	Bossier City
HUGH M. BURTS	Ferriday
JANET RHENDA BUTLER	Natchitoches
WILLIAM ALLEN BUTLER	Winnsboro
ANTOINETTE REGINA CACIBAUDA	Belle Chasse

III

ANNE ELIZABETH CAMPBELL	Benton
LARRY GENE CAMPBELL	Noble
CAROLYN ANITA CARDINO	Natchitoches
BARRY MAC CARTER	Haynesville
CAROLYN A. CARTER	Forest Hill

IV

NEWTON BUFORD CARTER	Bossier City
TOMMY L. CARTER	Doyline
FRANKIE JOYCE CARTWRIGHT	Plain Dealing
LAINE FAIR CASCIOLA	Benton
CHARLES LARRY CASH	Shreveport

V

JACK L. CAVANAUGH	Leesville
CHERYL LYNN CHABAUD	Metairie
RONNIE THOMAS CHALAIRE	Shreveport
GEORGE A. CHANDLER	Ferriday
ANN ELIZABETH CHEATHAM	Springhill

VI

SHIRLEY LYNETTE CHILDS	Springhill
RONALD EUGENE CHRISTIE	Shreveport
HELOISE CECILIA CHRISTY ΔZ	Houston, Texas
CHARLOTTE MARIE CLARK	Bunkie
RENIE CLARK ΔZ	Shreveport

VII

CLAUDE Y. CLARK	St. Joseph
BETTY ANN CLEGG	Shreveport
ROBERT MANDEL CLIFTON	Bossier City
RAE ANN T. CLOUSING	Shreveport
MARTHA LOUISE CLOUTIER	Natchitoches

VIII

MARY CAROL COCO	Mansura
JACK GORDON COLCLASURE, JR.	Jonesville
TOMMY WILLIAM COLEMAN	New Orleans
GLENDA SUE COLLINS	Simpson
GERALD GLEN COLVIN, JR.	Benton

IX

CAROLYN CECELIA COMPTON	Pineville
CHERYL ANN CONN	Pollock
RUTH M. CONNOLLY	Kenner
CATHERINE COOK	Alexandria
A. W. COOPER	Baton Rouge

CLASS OF 1963

I

MARVIN DOUGLAS COOPER	Baton Rouge
WADE COOPER	Manchester, England
IRIS LYNNE CORBELL	Springhill
STEPHEN ALLAN CORIELL	Leesville
SANDRA LOUISE CORKERN ΔZ	Franklinton

II

DONALD S. CORLEY	Florien
ROY HEARD CORLEY	Mansfield
JIMMY FRANK CORN	Hosston
NICHOLAS CORONA	Baton Rouge
CLAUDIA WILLETA COURTNEY	Bossier City

III

BETTY JO COVINGTON	Shreveport
BRIAN COVINGTON	Shreveport
CORNIAL F. COX	Marthaville
DOROTHY COX	Atlanta
DYRENDA DAWN COX ΣΣΣ	Bossier City

IV

MURIEL LOUISE CRAFT	Florien
LAURA JANE CRANK	Shreveport
RACHEL FRANCES CRATON	Minden
CHARLES EARL CRAWFORD	Leesville
LINDA SUE CRAWFORD ΑΣΑ	Natchitoches

V

CHARLOTTE VIRGINIA CREED	Jena
GEORGIA ANN CREEGAN ΔZ	Shreveport
PAULA CRENSHAW	Shreveport
JIMMY ROLAND CROFT	Shreveport
DIANN MARIE CROUCH	Monterey

VI

RENA D. CROUT	Jonesboro
BARBARA FAYE CRYER	Anacoco
SANDRA ANN CRYER	Many
STEVE CRYER	Shreveport
SHELIA MAC CULP	Monroe

VII

DOUGLAS WRIGHT CURTIS	Many
JERRY WARREN CUTRER	Bossier City
JENNIFER A. DAIGLE	Buras
LOUISE SALLY DAIGRE	Alexandria
ROBERT DEXTER DAILY	Shreveport

VIII

BETTY GRACE DALME	Montgomery
INETHA L. DANIELS	Robeline
EVELYN JOYCE DAVIS	Hornbeck
FRANK JAMES DAVIS	Covington
STANLEY DAVIS	Tioga

IX

MARY ELLA DAVISON	Atlanta
MARCIE ANN DAWSON	Oak Grove
RICHARD A. DEAN	Shreveport
SUE DEARMON	Sikes
CRAIG ROBERT DECK	Shreveport

THE FRESHMAN

I

MARY DEFATTA	Shreveport
FELIX ANTHONY DEJEAN	Opelousas
MARGARET DEKEYZAR	Boyce
CYNTHIA ANNE DENGES	Winnfield
JERRIEL CLIFTON DENSMORE	Oil City

II

ANNE LENORE DESPUJOLS ΣΣΣ	Shreveport
CHARLES LOUIS DEVILLE	Deville
BETTY SUE DEWITT ΔZ	Alexandria
NANCY CAROL DICKINSON	Doyline
ARTHUR BREEN DIX	Shreveport

III

RITA ELLEN DOBBINS	Shreveport
JAMES RAYMOND DOBBS	Shreveport
KATHLEEN L. DOHERTY	Jennings
WILLIAM ROBERT DOLLAR	Shreveport
PAT ANN DOMINGUEZ	Baton Rouge

IV

PRISCILLA DORGAN	Opelousas
MARY FRANCES DOW	Natchitoches
JOHN LEWIS DOWDEN	Kisatchie
CAROL EMILY DOWLING	Shreveport
CHARLES THOMAS DRAKE	Bossier City

V

BENJAMIN W. DUBOSE	Florien
DONNA RUTH DUGGAN	Many
WAYNE GRANT DUKE	Leesville
MATTIE JEAN DUNN	Greenwood
RICHARD ELLIS DUPONT	Eunice

VI

KENNETH TWAIN DURAND	Pollock
JESSIE EILEEN EAGLES	Dry Prong
LINDA KAY EBARB	Zwolle
WILLIE GERALD EDDLEMEN	Hineston
ELLEN JEANETTE EDWARDS ΣΚ	Longleaf

VII

BRENDA SUE ELLIOTT	Ruston
SUE KNOTT ELLIOTT	Marthaville
FRED THOMAS ELZEN	Minden
TED ENLOE	Shreveport
GLYNN ESTES	Montgomery

VIII

JAMES AUBREY ESTES	Gardner
MARGARET ELLEN EVANS ΔZ	New Orleans
MARIE CAROLYN EVERETT ΔZ	Alexandria
EUGENE BILLY EZERNACK	Zwolle
NONA RAEGENE FARLEY	Jena

IX

ANNE FARMER	Pineville
SUE FEEMOTER	Shreveport
WILLIAM LAYMAN FENTRESS	Shreveport
MARY MARGARET FERGUSON	Natchitoches
NORMA CAROL FESTERVAND	Vivian

CLASS OF 1963

I

MACK WILLIAM FIFE	Tullos
ROBERT ALLEN FINCHER	Shreveport
WILLIAM BRYAN FINCHER	Shreveport
EVA MARY FIRMIN	Plaucheville
GERALD JACK FITZGERALD	Kenner

II

CARROLL RILEY FLOYD	Shreveport
JOAN IRENE FOGLEMAN	Colfax
SUE ELLEN FORBES	Baton Rouge
JANICE SUE FOUNDS	Many
MARION HENDRIX FOWLER	Coushatta

III

WARREN DANIEL FOX	West Monroe
MARY ELLEN FRANCIS	Monroe
JAMES RONNIE FREEMAN	Ferriday
LINDA FREEMAN	Marthaville
MARILYN FRENCH	Many

IV

WILLIAM FRENETTE	Ferriday
ANNETTE FRIDDLE	Houma
SHARON KAY FORD	Shreveport
CHESTER JOSEPH FREGE	Basile
RONALD LEE FRUSHA	Lake Charles

V

BENNY FUNDERBURK	Florien
DAVID CORDELL GAAR	Alexandria
CAROLYN SUE GAMBLE	Marthaville
ELWYN GAMBLE	Baton Rouge
CAROL RUTH GANDY	Many

VI

STEPHEN GARCIE	Zwolle
EVELYN JEANNETTE GASS	Hornbeck
JOE GASTON	Lisbon
CAMILLE DOROTHY GENNARO	New Orleans
JAMES HERSHEL GENTRY	Bossier City

VII

EARL GENTRY	Florien
KATHLEEN FRANCIS GEORGE	Zwolle
CAROL ANN GEPHARDT	Blanchard
LINDA JOYCE GHOLSON	Vivian
JOHN CLINTON GIBBS	Ferriday

VIII

MARGARET SUE GILBERT	Cotton Valley
THOMAS GINGLES	Hall Summit
BEVERLY LORRAINE GLASS ΣΣΣ	Natchitoches
JIMMY HOWARD GLEASON	Plain Dealing
GLORIA SANDRA GOLDSTEIN	Baton Rouge

IX

MARTHA JANE GOODMAN	Benton
SHERRY LYNNE GORMLY	Lake Charles
BONNIE GORUM	Clarence
LINDA BETH GOTCHER	Bossier City
JUDY ANN GOWLAND	Morgan City

THE FRESHMAN

I

REBECCA SUE GRAY	Sibley
MARTHA ELAINE GREEN	Eunice
ELIZABETH NAN GREEN	Natchitoches
SIDNEY GREEN	Natchitoches
CAROLE ANNE GREGG	Shreveport

II

CONSTANCE CAROL GRIGG	Goldonna
PHYLLIS R. GUIDRY	Alexandria
KENNY PHILIP GUILLOT	Shreveport
EDNA MARIE GUNN ΑΓΔ	Shreveport
PHILLIP BRUCE GUTHRIDGE	Sulphur

III

SHERRY HADDICK	Campti
KAREN LYNN HAGEDORN	Shreveport
LEE HALSELL	Elizabeth
HAILA ESTHER HANDLEY	Lake Charles
RONALD VINCENT HANNIGAN	Shreveport

IV

ELIZABETH ANN HARPY	Minden
LYNWOOD LYNN HARGRAVE	Kaplan
CECILIC ROSE HARRIS	Mansfield
EDMOND JOSEPH HARRIS	Mansfield
JAMES ERNEST HARRIS	Bossier City

V

MARCUS LUCIAN HART	Baton Rouge
PHILLIP RONDY HARTLINE	Vivian
TOMMIE CHARLOTTE HATCHELL	DeRidder
SYLVIA LORETTA HATHORN	Alexandria
CAROLYN HATTAWAY	Colfax

VI

JIMMY HAWTHORNE ΤΚΕ	Anacoco
SANDRA HAWTHORNE	Jonesville
DONALD HAYNES	Minden
LINDA DEAN HAYNIE	Dubberly
JOHNNY M. HAYS	Minden

VII

JAMES MONROE HEAD	Monroe
MAURICE L. HEBERT	Forest Hill
WINN DAVID HEDLESTON	Killeen, Texas
NINA BOSE HENDRICKS	Shreveport
CARROLL MARVIN HENRY	Abbeville

VIII

DORIS JEAN HEREFORD	Rosepine
ALICIA JEAN HERMES	Shreveport
THOMAS HAMLIN HEWITT	Ville Platte
KENNETH MARION HICKS	Shreveport
MIRA LEE HILL	Bossier City

IX

LOIS MARIE HILLMAN	Lena
JUDY LYNN HINSON	Many
RUTH-ANNE EILEEN HOFFSTADT ΑΣΑ	New Orleans
THERESA ANN HODNETT	Colfax
JACK CARROLL HOLLENSHEAD	Homer

CLASS OF 1963

I

PATSY JOAN HOLLEY	Castor
CHARLOTTE ANN HONEYCUTT	Clarks
KATHERINE GAYLE HONEYCUTT	Provencal
MARTHA JEAN HORN	Logansport
JANET R. HORTON	Shreveport

II

JoANN HORTON	Benton
GLORIA ANN HOUGH	Winnfield
VAUGHAN LARRY HOWARD	Rosepine
CHARLIE THOMAS HOWELL	Abbeville
CHARLES RALPH HUBIER	Converse

III

SUSAN MARGARET HUBKA	Monroe
JAMES ARNOLD HUGGINS	Rosepine
JERRY E. HUGHES	Shreveport
TOMMY GENE HUGHES	Winnfield
BEVERLY ANN HUMPHREYS	Baton Rouge

IV

WILMA LEE HUNT	Shreveport
THYRA NADINE HUNTER	Coushatta
MARGARET JANE HURST	Shreveport
REGGIE LAMAR INGRAM	Good Pine
PEGGY ANN ISBELL	Shreveport

V

JAMES BARRON ISGATE	Many
CAROLYN IVY	Sarepta
LINDA GAYLE JACKSON	Shreveport
MELZIA DWAYNE JAMES	Rosepine
LARRY ELLIS JAMES	Rosepine

VI

SHARON ROSE JAMES	Shreveport
ROY W. JAMES	Winnfield
FRANKLIN HENRY JARRATT	Delhi
CEDRIC W. JARVIS	Sarepta
PAUL DWIGHT JEANSONNE	Alexandria

VII

JUDITH CHARLENE JENKINS	Robeline
NELVA LERENE JENKINS	Robeline
RONALD R. JENKINS	Alexandria
JAN FREYA JENSEN	Winnfield
BETTY LOUISE JOHNSON	Bossier City

VIII

DON BRIAN JOHNSON	Boyce
JIMMY D. JOHNSON	Starks
RICHARD HOWARD JOHNSON	Bossier City
WILLIAM ARNOLD JOHNSON	Alexandria
GARY ALLEN JONES	Many

IX

JAMES ELNER JONES	Shreveport
KENNETH LYNN JONES	Plainview
LEWIS CRAWFORD JONES	Heflin
MARY ANN JONES	Zwolle
MICHAEL P. JORDAN	Winnfield

THE FRESHMAN

I

HENRY HUGH JOYNER	Shreveport
CAROLYN J. JOYNER	Tioga
NEIL BRUCE KALBERG	Shreveport
THELMA JEAN KENDRICK	Many
GLENNDOLYN KENKNIGHT	Shreveport

II

CHERYL SUE KILE	Leesville
ALAN H. KING	Alexandria
JAMES GARRY KING	Ferriday
ORA BELLE KING	Tallulah
GLENDA FAYE KIRBY ΑΣΑ	Alexandria

III

JOHN CONRAD KLOTZBACH, JR.	Natchitoches
MARY EVELYN KNAPP	Leesville
JERRY EUGENE KOLB	Bossier City
SHERRY CORLISS KOLB ΑΣΑ	Shreveport
JOHN RAY KOONCE	DeQuincy

IV

GERALDINE RUBY KOONS	New Orleans
SHARON LEE KREEGER	Shreveport
BARRY KUPERMAN	Shreveport
MARGARET ROSALIE LACEFIELD	Bossier City
LINDA JANE LAFFITTE	Mansfield

V

ELMER PRICE LAMKIN	Clay
JOY ELAINE LANDRUM	Simpson
LINDA LUCY LANDRUM	Shreveport
PATRICIA ANN LATURA	Shreveport
MARY ALLENE LAWLESS	Shreveport

VI

MARGARETTE LOUISE LAWRENCE	Donaldsonville
LANITA MAUDINE LAWRENCE	Bastrop
ELIZABETH ADELLE LEE	Sarepta
KATHERINE MARIE LEGGETT	Converse
BOBBY JOSEPH LEINHARDT	Belle Chasse

VII

BEULAH ANN LESTER	Jonesboro
JOE LEWIS	Shreveport
BETTYE MARYE LILLY	Florien
CONETTE LINDSEY	Heflin
WILBUR ELLIE LIPSEY	Monterey

VIII

ANDREA VIRGINIA LISENBEA	Winnfield
SANDRA ELAINE LITTON ΔZ	Tioga
MIKE N. LOCOCO	Bossier City
SUZANNE LOLLEY	Shreveport
CARROLL LONG	Winnfield

IX

GERALD LONG	Winnfield
MARY JANE LOVE	Bossier City
BERT LOVETT	Walker
MARY FRANCES LOWE	Shreveport
CAROLYN ANN LUCAS	Pineville

CLASS OF 1963

I

MELINDA RUTH LOWE	Calvin
BILLIE MARIE LYNCH	Noble
CECEILIA FAY McCALLISTER	Bossier City
MARGARET LOUISE McCARTY	Cheneyville
ROY ALLEN McCARTY	Shreveport

II

PATRICIA KATHERINE McCLAIN	Bossier City
KATHERINE GAYLE McCLELLAND	Basile
BARBARA ANN McCLURE	Logansport
JOHN CALVIN McCLURE	Sarepta
RALPH C. McCRORY	Jena

III

CAROLYN SUE McDONALD	Pitkin
SANDRA JOY McDONALD	Pitkin
EULALIA McEACHERN	Springhill
MARGARET ANN McELROY	Mansfield
ALICE ANN McFARLANE ΣΣΣ	Alexandria

IV

CALVIN KEITH McFARRIN	Zwolle
MARY BETH McGEE	Shreveport
WILLIAM JEROME McGEE	Greenwood
TONI McGLOTHLIN	Lena
GETTY FRANCIS McINNIS	Lake Charles

V

JUDITH LYNNELL McLAIN	Campti
MARGARET McNEELY	Florien
MARY ANN McWILLIAMS	Lake Charles
JESSE C. McWILLIAMS	Leesville
GENE ANDREN MADDEN	Leesville

VI

MARION OTIS MADDEN	Bossier City
AUBREY DALE MAGOUN	Ferriday
FLORENCE EVELYN MAHAFFEY	Florien
GERALD WAYNE MALINE	Plain Dealing
JAMES RALPH MANIS	Benton

VII

CALBERT JOHN MARCANTEL	Basile
DOUGLAS W. MARSHALL	Leesville
DEBORAH JANE MARTIN	Shreveport
JERRY A. MARTIN	Alexandria
JOHN L. MARTIN	Anacoco

VIII

SHIRLEY DEAN MARTIN	Gonzales
MICHAEL JAY MARX	Bossier City
SHARON LEA MASTERS	Florien
KATHERINE ANN MATHERNE	Haynesville
EDWARD L. MATHIASEN	Los Angeles, California

IX

AMY L. MAXWELL	Jennings
HENRY JAMES MAY	Shreveport
HENRY LOUIS MAYFIELD	Covington
SUZANNE MAYNARD ΔZ	Natchitoches
MARIE LUCILLE MEDICA	Alexandria

THE FRESHMAN

I

BOBBY MEEKER	Colfax
LARRY JAMES MELANCON	Ville Platte
ERNEST HENRY MELTON, JR.	Winnfield
JOHNNIE FAYE MELTON	Heflin
REBA JOLENE MERCHANT	Hineston

II

SANDRA KAY METHVIN	Arcadia
RUTH ELLEN MEYER	Shreveport
EVELYN MIDKIFF	Rosepine
EARLENE MILES	Shreveport
BETTY KAYE MILLER	Many

III

DANNA KAY MILLER ΔZ	New Iberia
JAMES EMBURY MILLER	Glenmore
WAYNE MILLER	Many
NINA JULIE MILLS	Zachary
LORETTA MITCHAM	Natchitoches

IV

PATRICIA ANN MITCHEL ΣΣΣ	Rutherford, New Jersey
AUBREY L. MITCHELL	Shreveport
NANCY FLOYD MITCHELL	Jena
VELORA ANN MITCHELL	Many
SHERRY MIZELL	Shreveport

V

BETTIE LOU MOORE	New Orleans
EDWINA MYRLE MOORE	Goldonna
TOMMY WAYNE MORA	Shreveport
MARY EARLINE MORGAN	Plain Dealing
BOBBY LAHOOD MOURAD	Minden

VI

GEORGE W. MULLINS, JR.	Sarepta
JOHN J. MURRAY	Bossier City
WAVELYN LOUISE MURRAY	Leesville
DOORHIES ANN MURTES	Baton Rouge
ANN SHERIDAN MUSE	Corbin

VII

ELOISE TINY MYERS	Waterproof
BETTY GAYLE NAMIE	Gibsland
RANDY PAUL NIX	Bossier City
MARTHA ELAINE NOAH ΔΣΔ	Natchitoches
JERRY ANN NORSWORTHY	Fisher

VIII

KENNETH O. NUGENT	Dry Prong
LAWRENCE NUGENT	Bastrop
PHYLLIS GERALDINE NUGENT	Pineville
SHIRLEY NUGENT	Colfax
MARGARET JEAN O'BANION	Leesville

IX

SALLY BETH O'BRYAN	Marksville
JUDY O'DONOVAN	Oakdale
DOYLE GREER ODOM	Haynesville
LEWIS SHELTON ODOM	Homer
LYNNDAGAYE OLIVE ΣΚ	Shreveport

CLASS OF 1963

I

JOHN JOSEPH O'NEILL	Long Island City, New York
GENE N. ORY	Baton Rouge
TRUDY BETH OSBORNE	Alexandria
JEAN R. OUZTS	Minden
FREDDIE JOE OWENS	Slagle

II

JOSEPH RAYBURN OWENS	Hornbeck
DAVID BROWN OXFORD	Vivian
JERRY WAYNE OXLEY	Jonesville
JAMES PAINTER	Bossier City
CHARLES A. PALMER	Bossier City

III

SARA LYNN PAPA	Shreveport
BILLY L. PARKER, JR.	Bunkie
EDWARD EARL PARKER	Belle Chasse
KIT KARSON PARKER, JR.	Ferriday
CLAUDE EDWARD PATRICK	Rayville

IV

NIKKI DORIS PATTERSON ΑΓΔ	Bossier City
THOMAS WAYNE PATTON	Cheneyville
BEVERLY JO PAUL	Deville
CARLA RUTH PAUL	Monterey
ROBERT S. PENINGER	Forest Hill

V

FRANCISCO HUMBERTO PEREZ	Ethel
BILLY DAVID PERRY	Shreveport
GWENETH L. PETERSON	Many
PATRICIA RUTH PETTITT	Hammond
JANE PHELPS	Marthaville

VI

EVERETT J. PHILLIPS	Shreveport
ROSE MARY PIRIE	Port Allen
GARY LOE PITTMAN	Shreveport
CATHERINE ANN PLAISANCE	Waterproof
LOUISE DONNA POLLARD	Shreveport

VII

BETTY A. PONDER	Shreveport
CHARLES ERIC POTTER	Shreveport
PATRICIA RUTH POWER	Shreveport
CAROLYN ROSE PRICE	Jena
JULIA FAYE PRICE	Buckeye

VIII

LLOYD B. PRICE	Deville
BERNIE PROVENZA	Shreveport
CARMEN YVONNE PRUDHOMME	Ville Platte
MELINDA JANE PRUETT	West Monroe
BETSY ANN PUGH	Mansfield

IX

FANNIE LAURA PYLE	Springhill
DON LEE PYLES	Antioch, Illinois
WANDA JUNE RADFORD	Mansfield
WILLIAM EDGAR RAGAN	Shreveport
ALICE ANNE RAGSDALE ΣΚ	Shreveport

THE FRESHMAN

I

MART WAYNE RAMBIN	Mansfield
SAM R. RAMSEY	Shreveport
JAMES WALTER RANDOLPH, JR.	Many
MARY LEE RANEY	Colfax
JEANIE REES	Shreveport

II

KEN ROBERT REINHARD	Denver, Colorado
OLIVIA ANNE RHODES	Monterey
MARTHA SUE RICKS	Florien
WAYNE ALAN RICKS	Mount Carmel
CAROL MARIE RIGDON	Ashland

III

SAMMY F. RIGDON	Tallulah
RONALD PATRICK ROAN	Natchitoches
MACK ROBBINS	Mansfield
CHARLES WAYNE ROVERSON	Alexandria
CECILIA KAY ROBERTS	Plain Dealing

IV

MILLIE EILEEN ROBERTS	Colfax
JIMMY RAY ROBICHEAUX	Abbeville
NEEL JOSEPH ROBICHAUX	Stamford, Connecticut
DON A. ROBINSON	Alexandria
JEFFREY J. ROBINSON	Minden

V

DAVID J. ROESSLER	Houston, Texas
JOHN E. ROGAN	Tallulah
GENE EDWARD ROGERS	Shreveport
WANDA ROND	Natchitoches
CAROLYN BLANCHE ROSE ΑΣΑ	Natchitoches

VI

DANIEL E. ROSS	Many
HARRIS N. ROWZIE	Covington
RAYMOND JOHN RUSH	DeRidder
MURRAY THOMAS RUSHING	Haynesville
JAMES ELVIN RUSSELL	Holly Ridge

VII

LAVERNE RUSSELL	Tallulah
MARGARET ANN RUSSELL	Augusta, Georgia
CYPRIAN MARTIN RYAN	Shreveport
CATHERINE ARENA ST. DIZIER	Lake Charles
EDDIE JEWELL ST. JOHN	Homer

VIII

DOUGLAS LYMAN SALTER	Negreet
EDWIN GRADY SALTER	Negreet
GARY D. SALTER	Fisher
DENNIS EUGENE SCHLEGEL	Bossier City
KENNETH A. SCHAUB KA	Shreveport

IX

ELEANOR NELL SCHULZE	Melville
GEORGE FEDRIC SCHWARZMAN	Ferriday
LINDA ANDREA SCOTT	Alexandria
BART DAVID SEALS	Shreveport
CECIL LEE SELF	Anacoco

CLASS OF 1963

I

CAROL TONI SESSIONS	New Orleans
TALMAGE SHOWALTER SHARPE	Lake Charles
RONALD JOSEPH SHAW	Joyce
CECILIA KATHLEEN SHEA ΔZ	Shreveport
RANDELL WAYNE SHELTON	Bossier City

II

JAMES CARLTON SHEPPARD	Cotton Valley
J. RAHN SHERMAN	Haynesville
JON BARON SHIELDS	Shreveport
RONNIE EDWIN SHALER	Minden
ALICE GAYLE SHUMAKE	New Orleans

III

SYLVIA ANNE SLACK	Shongaloo
BILLIE ANN SIMMONS	Jena
NELDA JEANETTE SIMMONS	Converse
WILLIAM LESTER SIMPSON	Shreveport
JUDITH ELAINE SIMS	Gibsland

IV

LORENE MERLE SINGLETARY	Jennings
PAMELA JEAN SIRMAN	Elizabeth
CONNIE NEAL SISCO	Shreveport
EDWINA SKRABLE	Jena
PATSY KAYE SLAY	Minden

V

BRYCE W. SMITH	Jonesboro
CHERYL ANN SMITH	Shreveport
DAVID LOYD SMITH	Dodson
MARTHA JANE SMITH	Sikes
PEGGY MERRITT SMITH	Bossier City

VI

SHIRLEY D. SMITH	DeRidder
SYLVIA SMITH	Harrisonburg
MARYANNE E. SNYDER	Baton Rouge
CHARLES VINCE SPATARO	Bossier City
JOHNNY SPEARS	Baton Rouge

VII

T. J. SPEIR	Alexandria
CHERYL RAE SPINKS	Natchitoches
ERNESTINE ELAINE SQUYRES	Pollock
SALLY ANN STAFFORD ΣΣΣ	Boyce
GARY WAYNE STAHLHUTH	Pineville

VIII

JIMMIE DAWN STAMPER	Shreveport
BARBARA GAYLE STANDARD	Shreveport
DONNA JEANNE STANSEL ΑΣΑ	Shreveport
GAYLE M. STECHA ΑΓΔ	Bossier City
SHARON DALE STEELMAN	Bossier City

IX

JACK CONNELL STEPHENS	Belcher
MORRIS EDMOND STEPHENS	Shreveport
MARSHA C. STEVENS ΔZ	Shreveport
GARY THOMAS STEWART	Doyline
GARRY D. STILL	Alexandria

THE FRESHMAN

I

FRANCES JANE STILL	Winnfield
JIMMY L. STINSON	Bossier City
GRACE ANN STIRLING	Zachary
LINDA GAIL STOKES	Pitkin
CAROL FRANCES STONE	Shreveport

II

MARTHA ANN STOVALL	Elizabeth
JAMES KENNETH STRINGER	Hornbeck
JAMES F. STROTHER	Oakdale
DORVAL WAYNE STUCKEY	Deville
JERRY SUTTON	Shreveport

III

BARBARA ELAINE SWANEY	Shreveport
HAROLD JEFFERSON SWILLEY	Winnfield
PAMELA ANN TACKEH	Many
LINDA NELL TALBERT	DeRidder
TERRY TALBERT	Haynesville

IV

KENNITH WAYNE TATE	Glenmore
ROSE MARIE TATEM ΣΚ	Shreveport
LARRY D. TAUSCH	New Orleans
CLARA FRANCES TAYLOR	Covington
LINDA DIANN TAYLOR	Shreveport

V

MARY ALICE TAYLOR	Winnfield
SAMUEL ARLIN TAYLOR	Carundu, Canal Zone
JAMES ALLEN TEAQUE	Haynesville
WILSON EDWARD TELLER	Shreveport
RUTH ANN TERRY	Ida

VI

PATRICIA LEE THIQPEN	Franklinton
CAROLYN DE THOMAS ΔΖ	Shreveport
GAYLE BONITA THOMPSON	Pitkin
GLENDA FAYE THOMPSON	Chopin
JOHN GOLDING THOMPSON	Alexandria

VII

SARAH CAROLYN THOMPSON	Vivian
SUSAN DOROTHY THOMPSON ΣΣΣ	Natchitoches
JUANITA LANORA THORNTON	Springhill
LINDA GAIL TIDWELL	Bossier City
SANDRA MAY TILLOY	New Orleans

VIII

WILLIAM EARL TIMMONS	Shreveport
ELVIS GILMAN TIPTON	Ringgold
PATRICIA GAIL TODD	Shreveport
BILLY ROY TOMS	Jonesboro
GEORGIA TOWNLEY	Alexandria

IX

ALTON LLOYD TOWNSEND	Coushatta
LINDA MARIE TOWNSON	Fisher
NIKKI LEA TOWRY	Stillwell
MARCIA ANN TROEGEL	Mansfield
LINDA JANE TROSPER	Alexandria

CLASS OF 1963

I

BARBARA JEAN TRUMPS	Egan
GEORGE CORBETT TURNAGE	Alexandria
ROBERT LEONARD TURNER	Shreveport
DAVID NORRIS UPTON	Haughton
MARILYN VERONICA VANHOOF	Alexandria

II

BARBARA JEAN VANVECKHOVEN	Florien
PATRICIA ANN VERCHER	Derry
LARRY GENE VIDRINE	Ville Platte
JEANETTE WADDLE	Campti
SHERRY KARAN WAGGONER	Forest Hill

III

JOHN E. WALES	Zachary
DANNY KAYE WALKER	Shreveport
DOROTHY JEAN WALKER	Pineville
SANDRA MARIE WALKER	Waterproof
WAYNE WALKER	Bossier City

IV

SUSAN ELIZABETH WALL	Cameron
WALTER E. WALL	Baton Rouge
FLOY MARTIEL WALPOLE	Jena
DORRIS SUE WARREN ΣΚ	Coushatta
MARY ELIZABETH WARREN	Pineville

V

EUNICE ELANE WATSON	Baker
REX WAYNE WATTS	Cotton Valley
SANDRA FAY WEEKS	Goldonna
JUNE CATHERINE WEISHEIT	Houma
FRANCES ANN WELLS	Logansport

VI

MARY LYNN WELLS	Winnfield
RUSSELL ALTON WEST	Pitkin
MARTHA SUE WESTBROOK	St. Joseph
JODY WESTMORELAND	Leesville
MARTHA CAROLE WHALEY	Rosepine

VII

CHARLES EDWARD WHITE	Shreveport
DOUGLAS GERALD WHITTON	Shreveport
JOHN RICHARD WIARDA	Passack, New Jersey
GLENDA CAROLYN WILBANKS	West Monroe
LARRY L. WILEY	Natchitoches

VIII

COLETTA MARIE WILKINSON	DeQuincy
BOBBY A. WILLIAMS	New Orleans
DOYLE GENE WILLIAMS	Vivian
JAMES WILLIAMS	Minden
LINDA JO WILLIAMS	Shreveport

IX

WILLIAM H. WILLIAMS	Florien
CELIA ANN WILLIS ΣΣΣ	Coushatta
NEVA WILLIS ΔΖ	Shreveport
SHIRLEY WILSON ΑΣΑ	Shreveport
CARY L. WIMBERLY	Ferriday

THE FRESHMAN

I

JAMES CLINTON WINDHAM	Shreveport
CAROLYN SUE WINN	Plain Dealing
JENNIFER IVA WINN	Haynesville
JUDY CAROL WINN	Clarence
JERRY ANNETTE WOMACK	Shreveport

II

DONALD WAYNE WOOD	Shreveport
WILLIAM ALVIN WOOD	Shreveport
CAREY ANN WOOLLEY	DeQuincy
CONSTANCE LYNN WRIGHT ΣΣΣ	Evergreen
LINDA LORAINE WRIGHT	Zwolle

III

PATRICIA LOUISE WRIGHT ΣΚ	Harrison, Arkansas
THERESA ANN YATES	West Monroe
EARL G. YEOMANS	New Orleans
JUDY JANETTE YOUNG	Opelousas
JUNE L. YOUNG	Sugartown

IV

SHARON ANN ZIMMER	Natchitoches

Say buddy, how do you spell GRADUATE?

INFIRMARY

Shown from left to right are: Hazel Gray, Opal Gilbert, and Emma Miller.

CAMPUS SECURITY

Pictured from left to right are: Billy Heckel, James Prewitt, Donald Metz, Chief James K. Lee, M. T. Murray, James LeVasseur, and Harvey Marcus.

Athletics

N.S.C. IS 1962 GULF STATES

Athletic Director and Head Football Coach Jack Clayton is shown with his assistants (left to right) Coach Alvin Brown, Coach Gene Knecht, Coach Walter Ledet, and Coach Ernest Howell.

The Demons from Northwestern State College completed a successful season that brought the Gulf States Conference football championship to Northwestern for the first time in the school's history. Ending the season with a 7-2-1 record, the Demons are looking forward to the 1963 season. The Demons were pre-season choices to take the G.S.C. crown but didn't clinch the title until the last game when they defeated nationally ranked Southeastern 19-6.

The Demons started the season with a 21-6 victory over Stephen F. Austin in Shreveport, La. With the victory over Stephen F. Austin under their belts the NSC crew traveled to Florence, Alabama where they met a determined Florence State team which defeated the Demons 21-14. The following week saw the Demons playing the La. College Wildcats who were determined not to go home defeated. The game ended in a 6-6 tie with both teams showing a powerful defense. After a close, come-from-behind victory over Northeast, the Demons planted their feet solid and went on to a spectacular finish in the remaining seven games.

One of the bright spots of this season was the 19-2 victory over rival La. Tech. It was a typical N.S.C.-La. Tech game as both teams relied on hard-hitting tactics with the Demons coming out on the top end. After a victory over Tech, the Demons traveled to Mexico where the N.S.C. eleven defeated Mexico Polytechnic 52-6. After the Mexico victory the Demons traveled to Lake Charles where they were defeated by a strong McNeese Cowboy team 25-6. The last two games were all Northwestern, as the Demons thrilled a homecoming crowd with a solid 20-0 victory over U.S.L. and followed with a 19-6 victory over nationally ranked Southeastern and brought the Gulf States Conference championship to Northwestern.

There were ten senior members on the 1962 champion squad. Departing from the ranks of the purple and white are Jackie Smith, Peter Paul Verrett, Dickie Mason, Jerry Fowler, Walter Weaver, Kent Willoughby, Gary Moore, Jerry Wren, all-G.S.C. Kenny Thompson and Larry Crow.

CHAMPIONS

Head Football Coach Jack Clayton

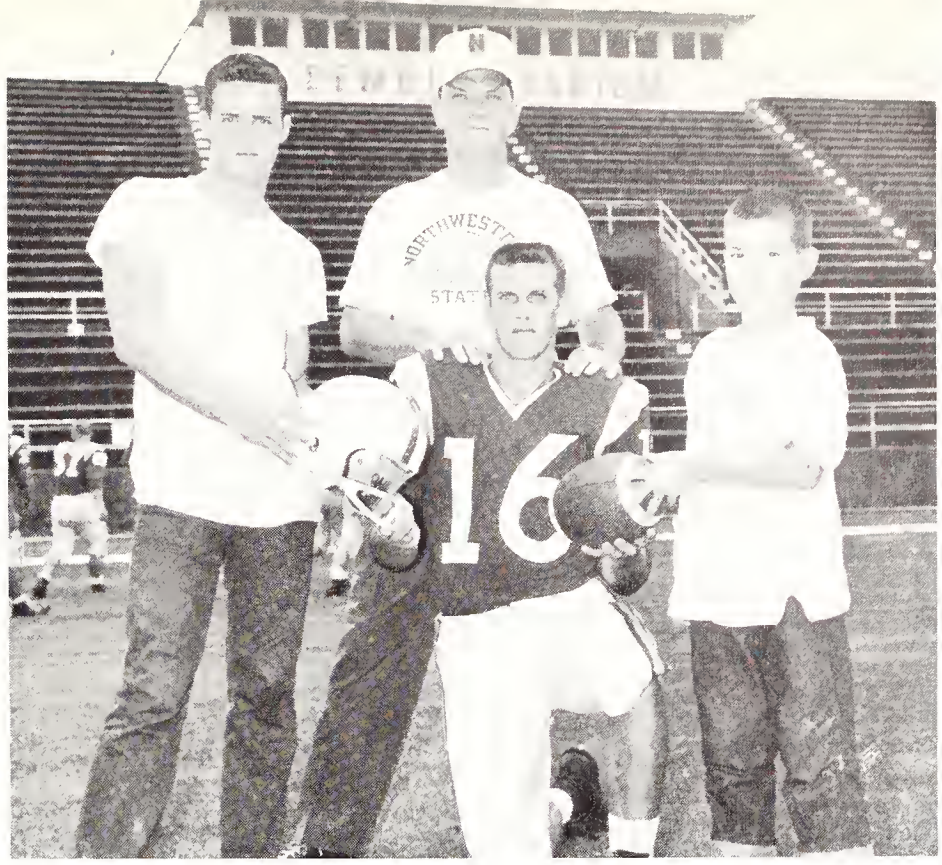

Pictured standing from left to right are: Trainer Don McCardle, Coach Clayton, Asst. Trainer Mike Hennigan; and shown kneeling is the team captain Larry Crow.

The championship squad pictured from left to right, first row are: Herbie Smith, Gary Moore, Alvin Aldridge, Charles Ragus, Tommy Wyat, Kent Willoughby, Jerry Wren, Thomas Mitchell, Walter Weaver, John W. Odom, G. W. Zachary, and Jackie Woods. **Second row are:** Johnny Ray Norman, Ronnie Burgess, Steve Murphy, Bobby Parker, Henry McClure, Kenny Thompson, Ronnie Daigle, Don Beasley, Ed Horton, Peter Verrett, Grover Colvin, Fred Newman, and Jackie Smith. **Third row are:** Richard Berlitz, Dickie Mason, Glenn Talbert, Jerry Burton, Roy Gentry, Jerry Fowler, Don Gleason, Larry Crow, Sammy Joe Odom, Gerald Yarbrough, Donnie Kelly and Kenneth Hood. **Fourth row are:** Tim Miciotto, John T. Weaver, Claude Patrick, Al Morrow, Allen Plummer, Wayne Walker, Al Anding, Donnie Carrol, Johnny Jeans, Jerry Guidry, Darrell Mayes, Tony Borino, and Jack Wintersteen.

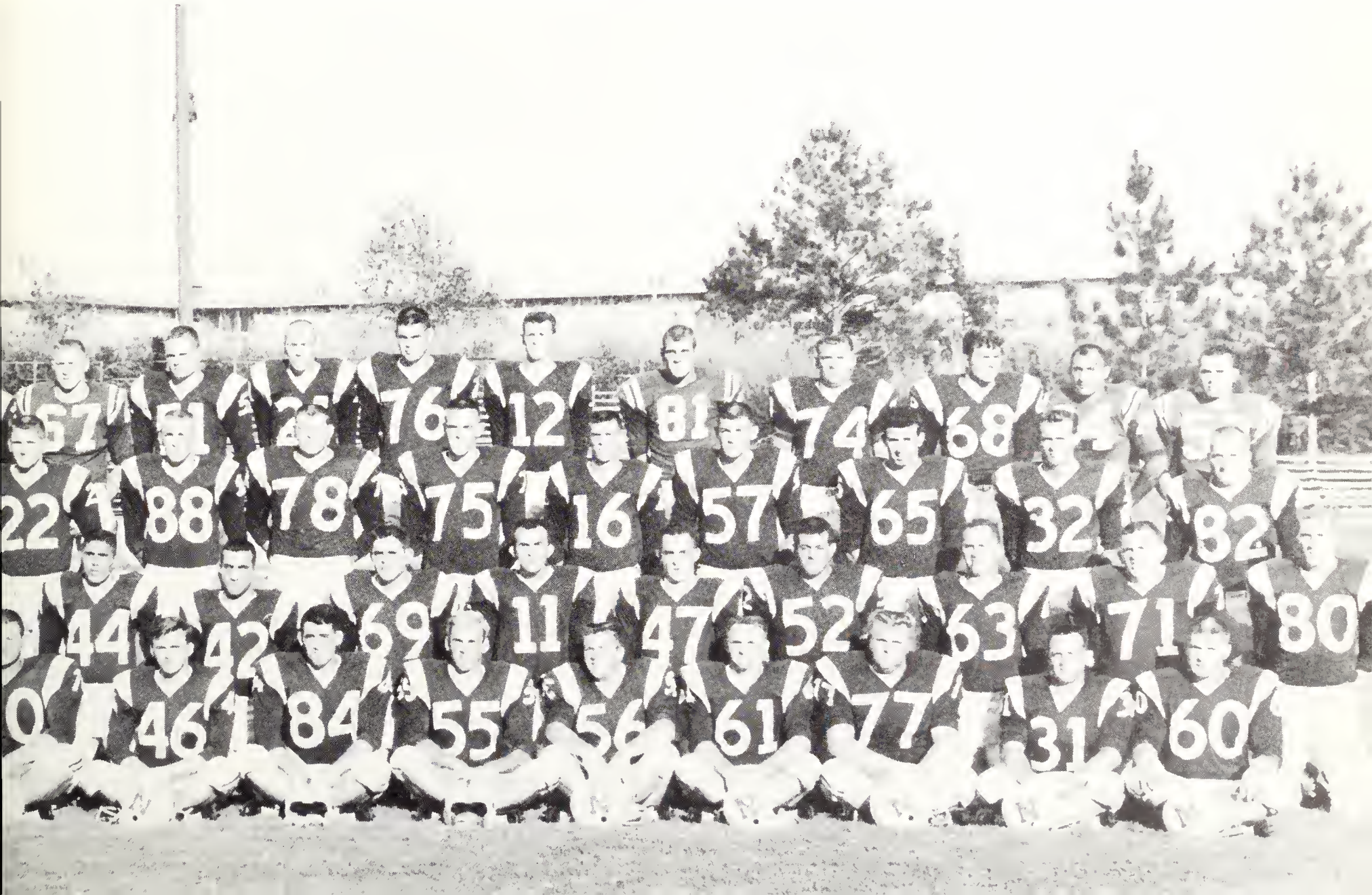

Herbie Smith tries an option play.

"Come to daddy."

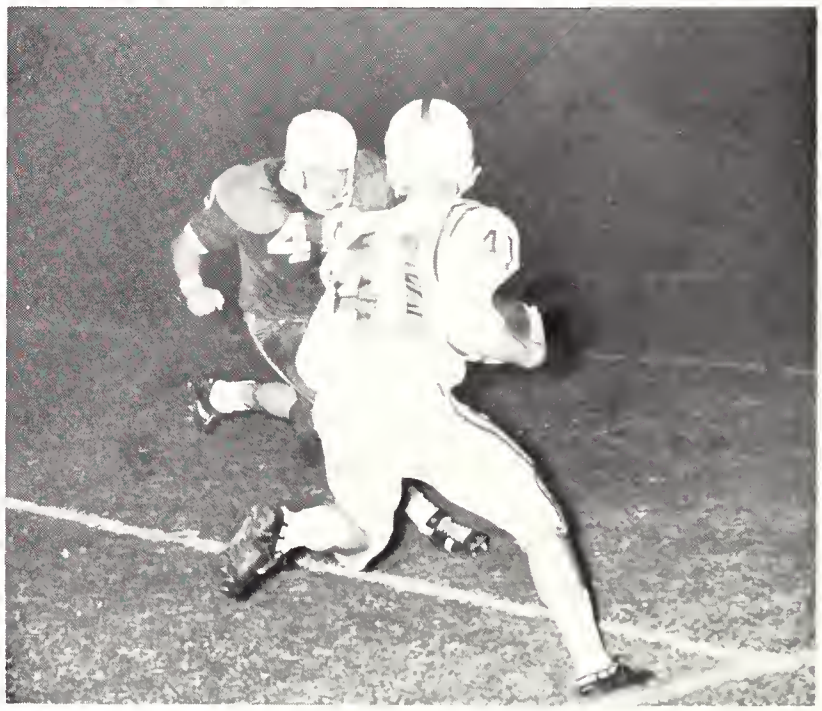

After a faltering first half, which saw the Demons plagued by penalties, the Demons came to life in the second half. The first half was not all dim though, as we had continuous good ball-carrying from "Stump" Thompson, Glenn Talbert, Donnie Kelly and the punt returning of Gary Moore. Stephen F. Austin got their 6 points on a brilliant 88-yard pass interception by end L. H. Chandler. After this setback the Demon defense tightened and picked up a safety on a blocked punt by Jerry Wren, John Odom, and Jackie Wood.

A strong defense and the 3-unit system of Coach Jack Clayton proved to be too much for the Lumberjacks in the second half. "Big" John Odom and Sammy Odom proved to be thorns in the sides of the visiting Lumberjacks throughout the entire game. The Demons, led by the sparkling play of quarterback Herbie Smith, scored 21 points in the second half. Scoring for the Demons were Glenn Talbert, Stump Thompson, and Gerald Yarbrough.

"Thought I had this one."

N. S. C.	21
S. F. A.	6

George Washington Zachary intercepts a pass for the "Demons."

N. S. C.	14
F. S. C.	21

With a victory of SFA under their belts, the Demons from N.S.C. set out to make Florence State victim #2. On the second play from scrimmage Lion halfback Barton voiced his objection by slanting off tackle and racing 79 yards to paydirt. The Demons fought back and Ed Horton scored from one yard out. The Lions continued their hard play and capitalized on a Larry Crow fumble. After a series of punt exchanges the Demons brought the ball to the three-yard line where freshman quarterback Donnie Carroll, after a mix-up in the backfield, handed off to Parker who went in for the score. "Stump" Thompson was called upon to pick up the two-point conversion and came through as usual.

The second half saw the Demon defense, led by Sammy Odom, Peter Verrett, Gerald Yarbrough, Glenn Talbert and Larry Crow stop the FSC attack. The Lions scored once more and put the finishing touches on a 21-14 upset victory over the Demons.

"Get out of the way boys, Burton is coming through."

"The Demons cheer their teammates on."

The going gets rough against La. College.

N. S. C. 6
LA. COLLEGE 6

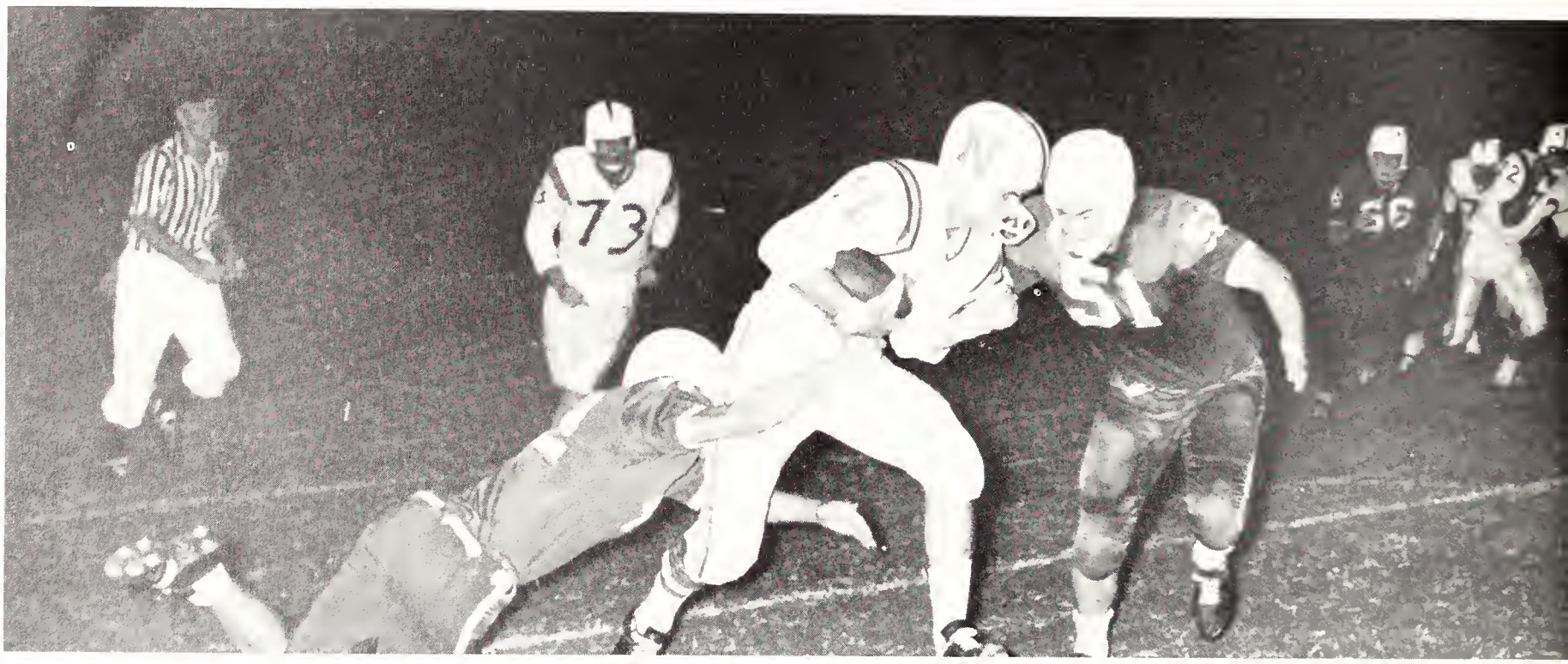

"Stump" Thompson picks up yardage for the Demons.

"Hey gang, look at me!"

The Demon backers were treated to a truly outstanding defensive battle as the Demons and La. College Wildcats fought to a 6-6 tie. Throughout the game, offensive movements were halted by the alert and hard-rushing lines of both teams. Leading the Demon attack was all-G.S.C. candidate Sammy Odom. John Odom, Peter Verrett, Sammy Odom and Claude Patrick gave the home crowd something to cheer about as they were continuously harrassing Wildcat ball-carriers. Northwestern appeared stopped offensively until all-G.S.C. Kenny Thompson, making one of his rare appearances, broke off left tackle for a 16-yard scoring run. It was a beautiful run and sent a tremor of excitement through the Demon fans with the expectation of more to come. This evened the score at 6-6. Aside from the scoring run by Thompson, the running of freshman Claude Patrick and the line-play of Sammy Odom kept the hopes of the fans high with the expectation of more excitement. Without any further scoring the game ended a 6-6 tie.

The Demons, showing their versatility.

N. S. C. 18
NORTHEAST 17

The Demons met one of the best Northeast teams ever produced Saturday night and until the fourth quarter rode the short end of a 17-6 score. N.S.C. got their first score on a brilliant 86-yard run by halfback Steve Murphy. Murphy, who hasn't seen much action this year brought Demon followers to their feet as he circled right end and outran the entire field for the score. The point-after-touchdown attempt was no good, and at half-time the score was Northeast 17, N.S.C. 6.

The second half proved to be a different story though, as all-G.S.C. candidate Sammy Odom played most of his game in the Northeast backfield. The fourth period saw the Demons, spearheaded by quarterback Donald Beasley and the hard-nose running of freshman Claude Patrick come to life and look like the Demons of old. The scoring took place as Claude Patrick crashed over from the four and Donald Beasley hit Jackie Smith for an 8-yard scoring pass to make the score 18-17 in favor of the Demons from Northwestern State.

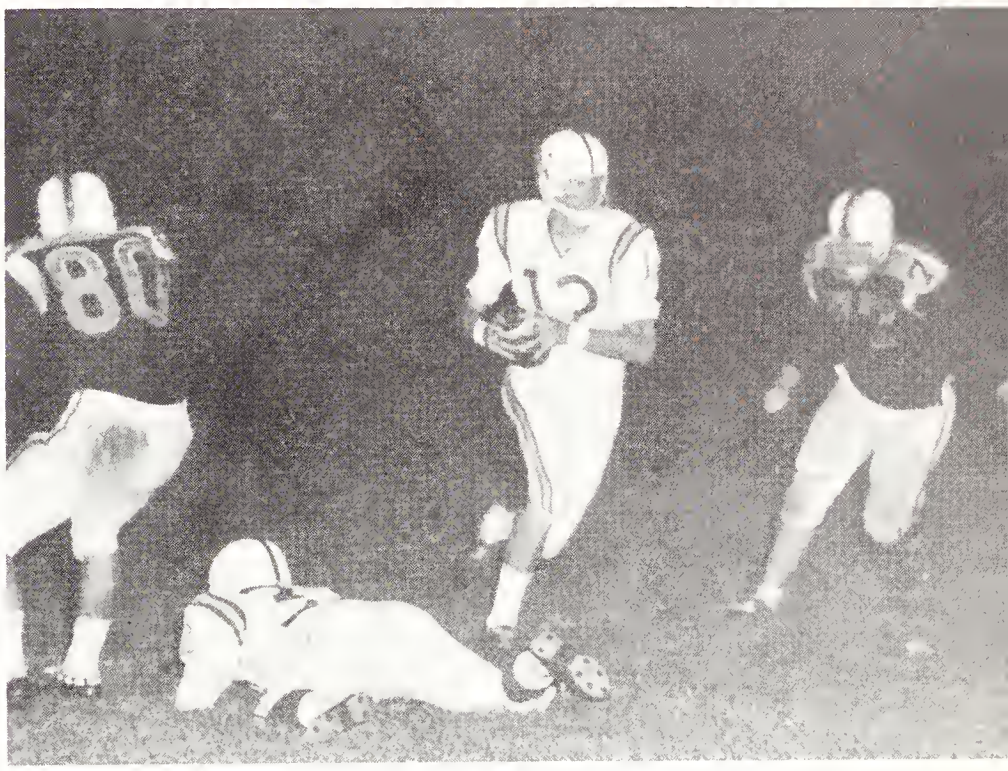

Donnie Carroll on the loose.

The Demons play host to a Northeast pass receiver.

N. S. C. 31
TARLETON ST 6

Johnny Norman pulls one in for Northwestern.

"I think I'll try out for cheerleader!"

The Northwestern eleven came into their own tonight as they defeated a rough Tarleton Texas football team 31 to 6. The game was one that brought the Demon fans to their feet many times as Ed Horton, Claude Patrick, Bobby Parker, Glenn Talbert, and Don Beasley played sparkling offensive ball. Horton took the honors for the night as he scored 19 of the N.S.C. 31 points. Jackie Smith brought the crowd to their feet as he caught a 35-yard pass from Beasley for a score and played a tremendous defensive game. Claude Patrick, Bobby Parker, Glenn Talbert, and Steve Murphy played their usual top-grade game of football. These boys were continuously hitting the line for big and important gains.

The N.S.C. defense held like a brick wall as the scrappy Tarleton Lions played a "hit-em-a-little-harder" game of football. Leading the "wall" for Northwestern were Sammy Odom, Gerald Yarborough, Kent Willoughby, Claude Patrick, George Washington Zachery, and the entire Blue team of Northwestern.

"Get in my way and I'll run over you!"

N. S. C. 19

LA. TECH 2

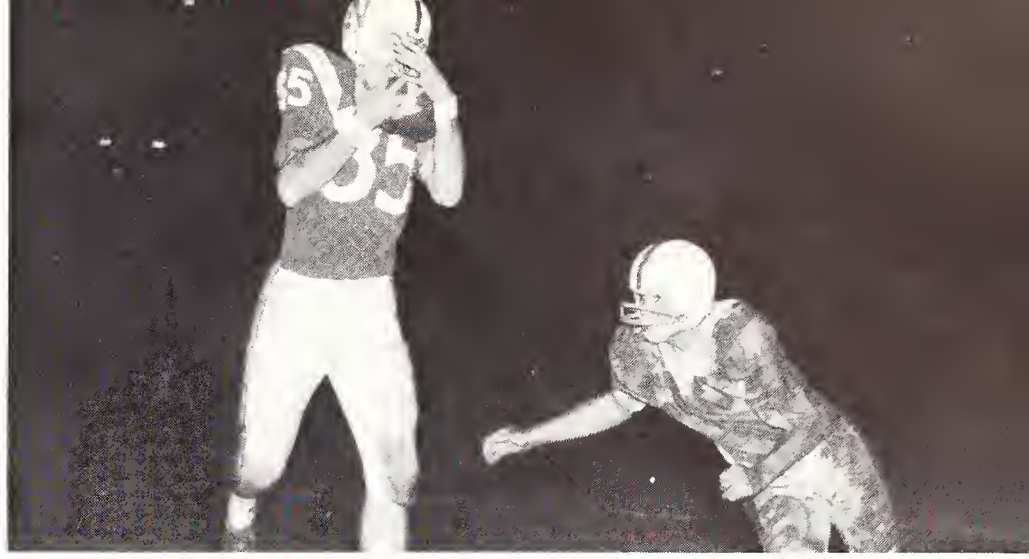

"Johnny Ray Norman does an aerial ballet."

"Anyone for a game of hand-ball?"

"Rip 'em up, tear 'em up, Give 'em H - - -, Demons" was the battle cry as the Demons from Northwestern took on the Bulldogs from La. Tech in one of the oldest rivalries in Conference history. Ed Horton was a shining star in the Demon offense as he carried the ball 7 times for 102 yards. Kenny Thompson took scoring honors, as he rambled for two touchdowns.

The N.S.C. defense was infallible as they stopped the Bulldogs' ground and air attack cold. Mickey Slaughter found the going rough against "the Wall" from Northwestern and freshman quarterback Billy Laird was halted from the very start. Al Moreau, Charles Ragus, Jerry Burton, Sammy Odom, and Larry Crow to name a few were outstanding defensively for Northwestern. The last seconds of the third quarter saw quarterback Beasley hit Thompson on a beautiful scoring pass. It was a beautiful sight to see and was all the help some of the Tech fans needed as they started filing out of the stands victims of defeat.

"Somebody get that 'bear' off my back, Please!"

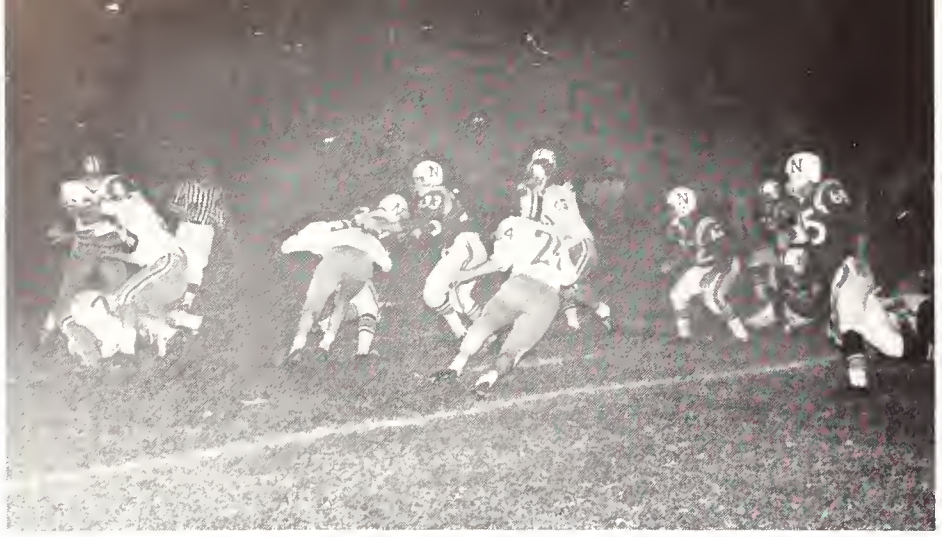

"Hey, fellows . . . How about a little help."

"I know I saw a hole there!"

N. S. C. 52
MEXICO POLY 6

It was a beautiful day for a football game that turned out to be a fortunate one for the Purple and White from Northwestern. The players enjoyed the trip down, the scenery, and the football game. It was Glenn Talbert and "Stump" Thompson day on the battlefield as Glenn rambled 124 yards on 5 carries, and the "Stump" scored three touchdowns and picked up 87 yards on 7 carries.

The Demons racked up a total of 560 yards against the Mexico Polytechnic team. As the total yardage shows, it was just a case of a "bulldozer" running over a "pebble." The Mexicans played a heads-up game of football, but just couldn't stand up against "the Wall" from N.S.C.

Scoring for N.S.C. was Kenny Thompson, Claude Patrick, Jackie Smith, Steve Murphy, Ed Horton (4 PAT's), Jerry Burton, and Tommy Wyatt.

"The going gets rough as the Demon defense tightens up."

"Shore are a lot of 'Cowboys' around here."

N. S. C. 6

McNEESE 25

Northwestern's Demons traveled to Lake Charles to play the McNeese Cowboys and came home on the short end of a 25-6 score. Outstanding performances were turned in by all-G.S.C. candidate Sammy Joe Odom and Glenn Talbert. Sammy Joe was in on some 17 tackles and was either making the play or lending a big hand. Glenn Talbert turned in a sparkling all-around game.

A stout Demon defense was not quite enough to stop the Cowboys as fullback Darrell Lester continuously plowed through the Demon forward wall for large gains. When Lester wasn't harrassing the Northwestern eleven, halfback Don Bossier was letting his where-abouts be known. It was a rough team of Cowboys the Demons challenged and proved why they ranked so high in pre-season ratings.

The Demons scored their touchdown when a Beasley-to-Patrick hand-off was fumbled high into the air and quarterback Beasley recovered and followed Patrick into the end zone for the score. A bit of heads-up football on the part of Mr. Beasley.

Hey fellows, save a hunk of him for us!"

"Move over, boys, 'The Bull' is on the move."

N. S. C.	20
U. S. L.	0

"'Claudie' over the center?"

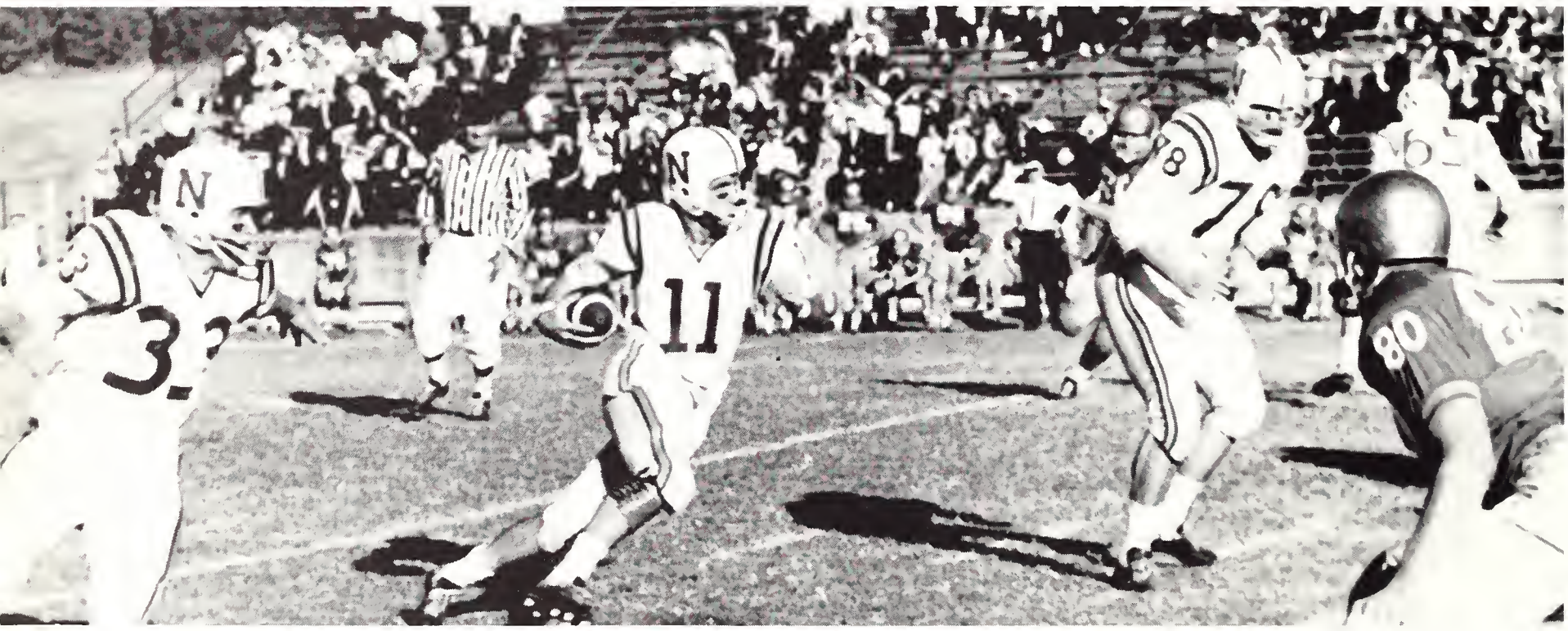

"Big Don" Beasley carries the mail for N.S.C.

The stadium was filled to capacity as the senior members of the Northwestern Demons played their last homecoming game, and what a game it was. From the opening kick-off it was "Senior" day at Demon stadium. The Demons controlled the ball the first half and led at half-time on a beautiful scamper around right end by all-G.S.C. Kenny Thompson. Ed Horton's PAT was good and the Demon's led 7-0.

The second half was all Northwestern as Glenn Talbert and Bobby Parker hit for touchdowns and Ed Horton connected for one extra point. Jerry Fowler was outstanding on defense and was constantly throwing Linsey Landry, USL's quarterback, for big losses. Sammy Odom, Larry Crow, Claude Patrick, G. W. Zachery and the entire N.S.C. squad played an outstanding football game. Two things that need mentioning is the punting of Jackie Smith and the hard-nose running of Claude Patrick, Glenn Talbert, "Stump" Thompson and Jerry Burton.

"Nothing serious," says Dr. Talbert.

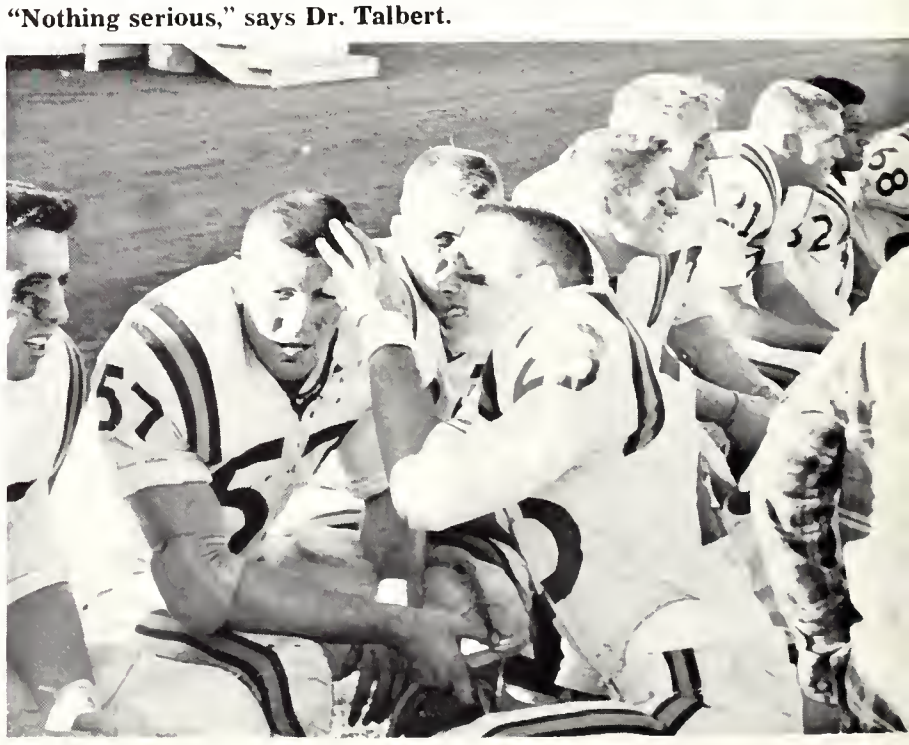

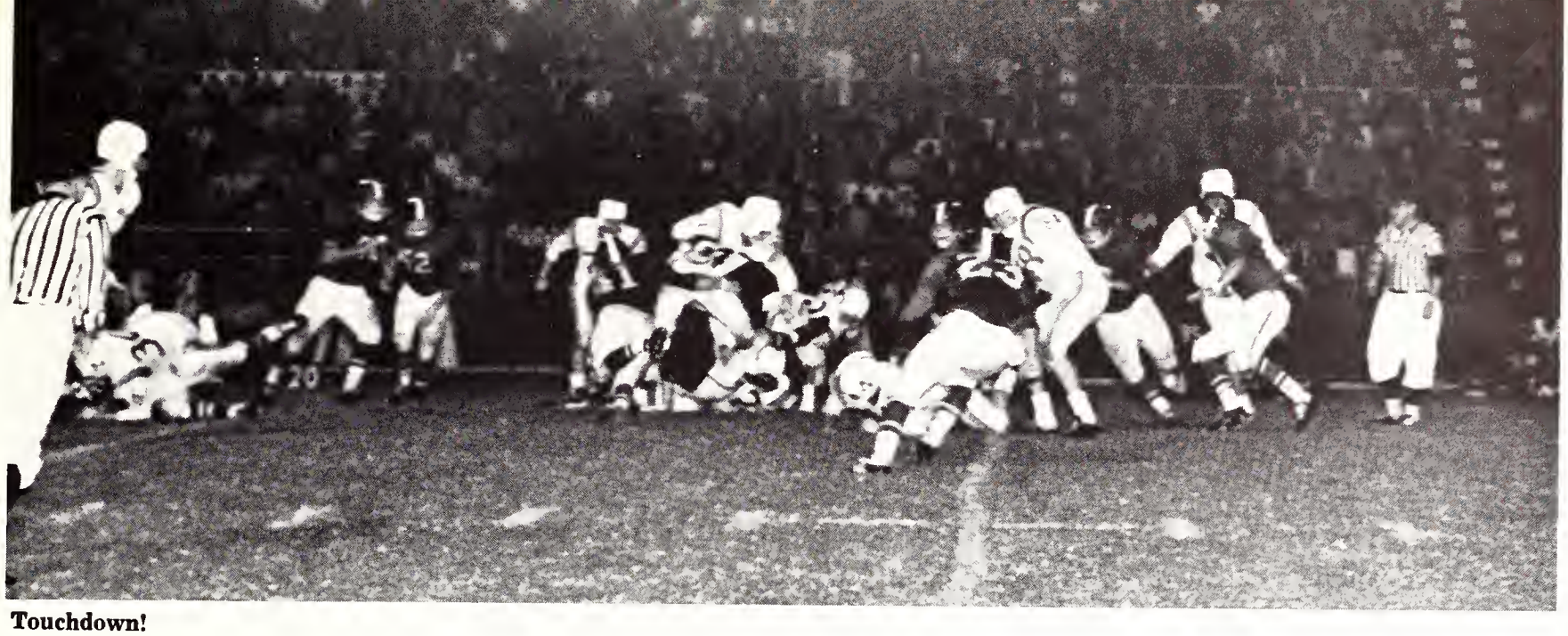

Touchdown!

It looked as if Hurricane "Hanna" was blowing through, as the Northwestern eleven took on nationally-ranked Southeastern. With the Gulf State Conference championship on the line, the Demons donned their mud suits and showed the Lions from Southeastern why they were preseason choice to take the championship.

After kicking off to the Lions, the Demons tightened up and caused a fumble on the first play from the line of scrimmage. The Demons recovered and scored with Claude Patrick carrying the mail. . . . The Purple and White of Northwestern played the most outstanding game of defense played this year.

The Demons scored twice more with all-G.S.C. "Stump" Thompson and end Jackie Smith doing the honors.

The Lions from Southeastern found "the Wall" more than they could take as Sammy Odom, Jerry Fowler, Jackie Smith, Claude Patrick, Larry Crow, Gary Moore, and G. W. Zachery played their usual outstanding game. Jackie Smith, playing his last collegiate game, displayed a tremendous punting game.

It was a fitting end for the senior members of the Gulf State Conference champions, NORTHWESTERN DEMONS.

Jackie Smith hauls one in.

". . . And the gladiators ran onto the field."

N. S. C.	19
SOUTHEASTERN	6

COACH HUEY CRANFORD

BASKETBALL

1962-63 is a year of rebuilding at Demonland as there are only six returning lettermen from the 1961-62 squad. Coach Cranford who last year suffered his first losing season, this year has his job cut out for him. The Demons have shown moments of brilliance and also moments of despair. Returning lettermen who should make Coach Cranford's job a little easier are Tommy Mathias, Bill Stokes, James Hardin, Sam Watts, Emmett Hendricks, and Ken Moran.

Coach Cranford was successful in obtaining some fine freshmen and several transfers that should render great assistance. Transferring to NSC from LSU are "big" Raymond Arthur and Billy Ray. Arthur hails from Natchitoches where he lettered in three sports and was an all-District, all-State and all-American basketball prepster. Billy Ray is a sharpshooter from Ringgold where he was all-District and all-State. Some players who will see plenty of action are Kenny Arthur from Natchitoches, Walter Ledet from Natchitoches, James Fletcher from Montgomery, and Robert Krantz from Brooklyn, New York. Rounding out the Demon basketball squad are Bob Methvin from Natchitoches, Alfred Legrand from Coushatta, and Tommy Stewart from Doyline.

Kneeling: Kenny Arthur, Emmett Hendricks, Tommy Mathis, Bill Stokes, Bob Methvin, Bob Kranz, and Paul Busch, Manager. **Standing:** Coach Cranford, Walter Ledet, Alfred Legrand, Billy Ray, Ray Arthur, James Hardin, James Fletcher, Ken Moran, and Sam Watts.

"If you don't mind, I believe I'll just move on."

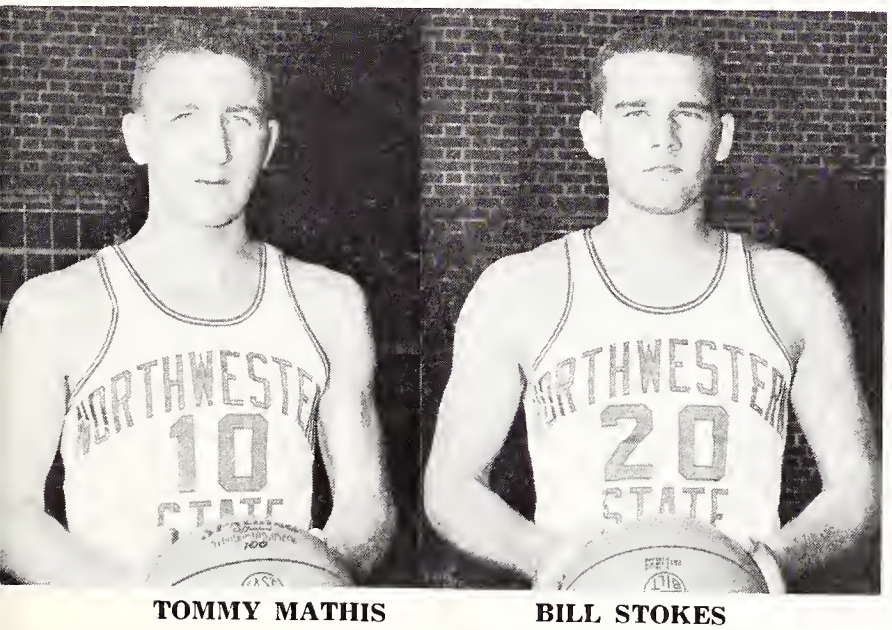

TOMMY MATHIS **BILL STOKES**

Northwestern opened the 1962-63 basketball season at home against the Lumberjacks from Stephen F. Austin. Stephen F. Austin defeated the Demons 91-87 in a very heated over-time session. Leading the way for NSC was Billy Ray with 25 points and Tommy Mathis with 18. Raymond Arthur and Billy Ray, each pulled down 6 rebounds.

The Demons' first victory of the season came in their second game as they defeated Nicholls State 73-69. The big guns for NSC were Billy Ray with 22 points, Tommy Mathis with 16 and freshman Kenny Arthur with 15.

After playing their first two games at home, the Demons packed their gear and set their sights on the great state of Texas where they played a return game with Stephen F. Austin. The Lumerjacks, playing on their home court, proved too much for the purple and white of NSC as they defeated the Demons 71-60. The Demons attempted 42 free-throws during the game. James "the stilt" Hardin carried away scoring honors as he hit for 17 points followed closely by Tommy Mathis with 16.

"I'll bet I can out-stare you!"

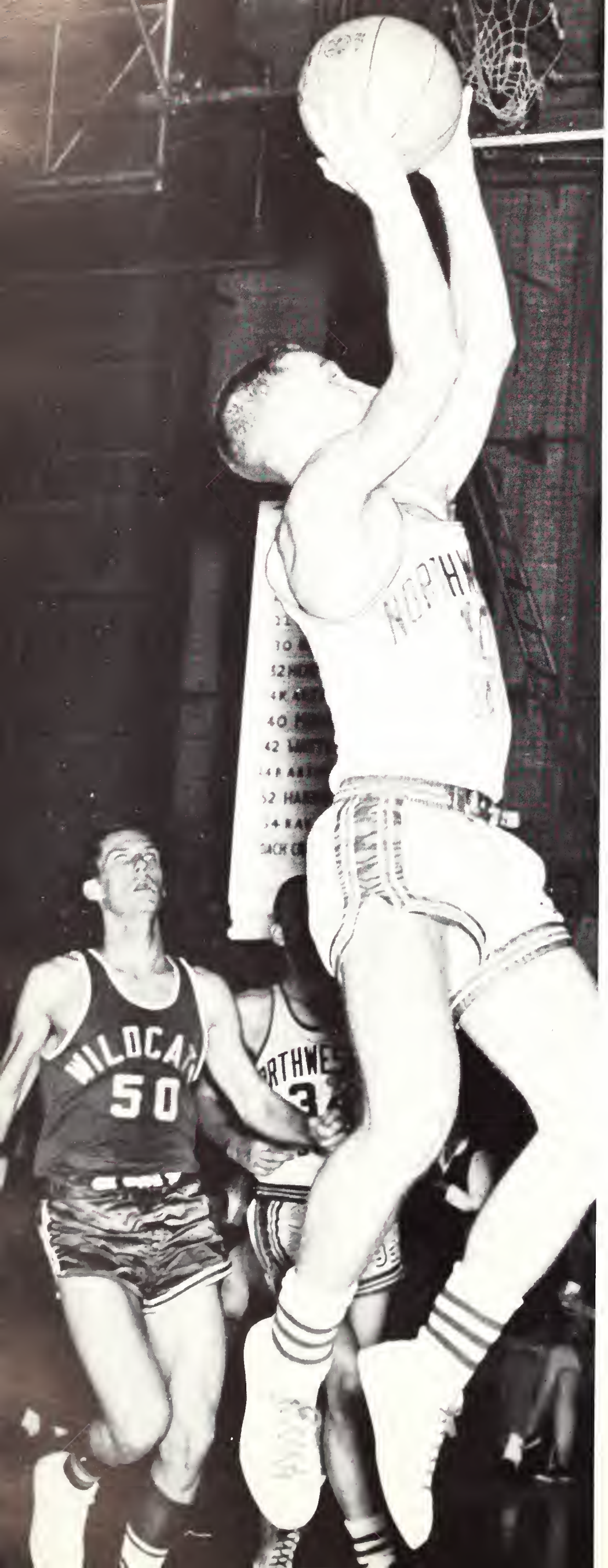

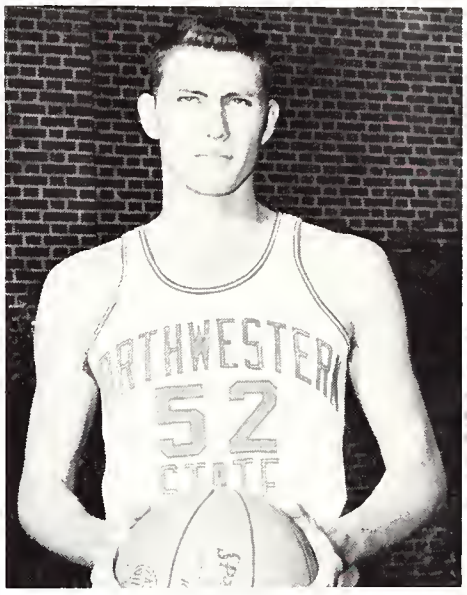

JAMES HARDIN

SAM WATTS

With only two men hitting in double figures, the Demons found the going rough against East Texas Baptist and were the victims of a 54-53 defeat. The Demons were off in their field-goal percentage and rebounding.

On December 17, the Wildcats from La. College ventured into Demonland with a look of vengeance and victory in their eyes. The only drawback was that NSC had different plans and turned the Wildcats away with an 88-72 defeat. Big guns for NSC were Billy Ray and Tommy Mathis who hit 26 and 20 points respectively.

The NSC Demons went to Shreveport for the annual Gulf South Classic, held during the Christmas holidays. The Demons played good basketball but were just outmanned and out-gunned as they lost to Southern Mississippi 85-71, T.C.U. 80-70, and West Texas State 85-77. Host Centenary won the Gulf South Classic for the second straight year.

"There's nothing to this silly game."

"Here, you take this thing."

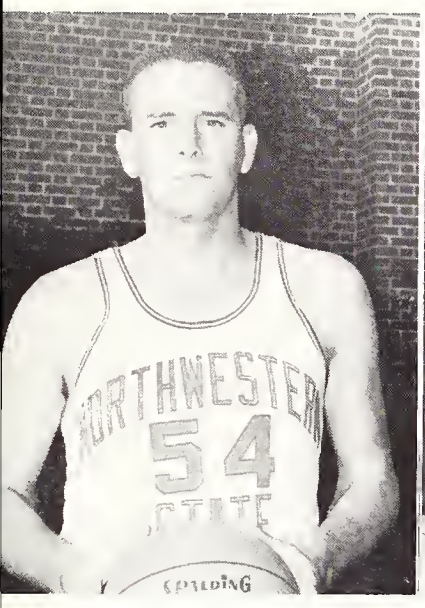

BILLY RAY

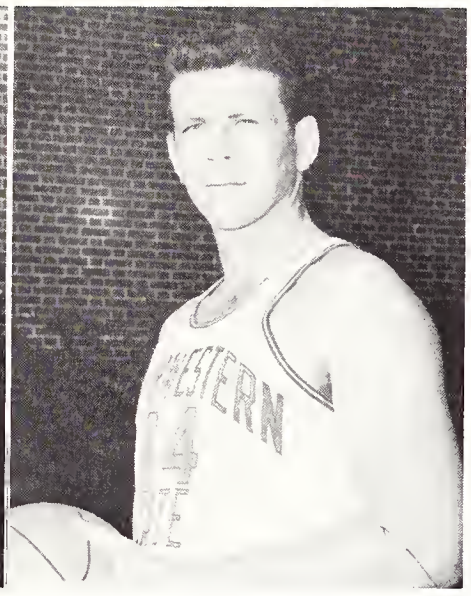

RAYMOND ARTHUR

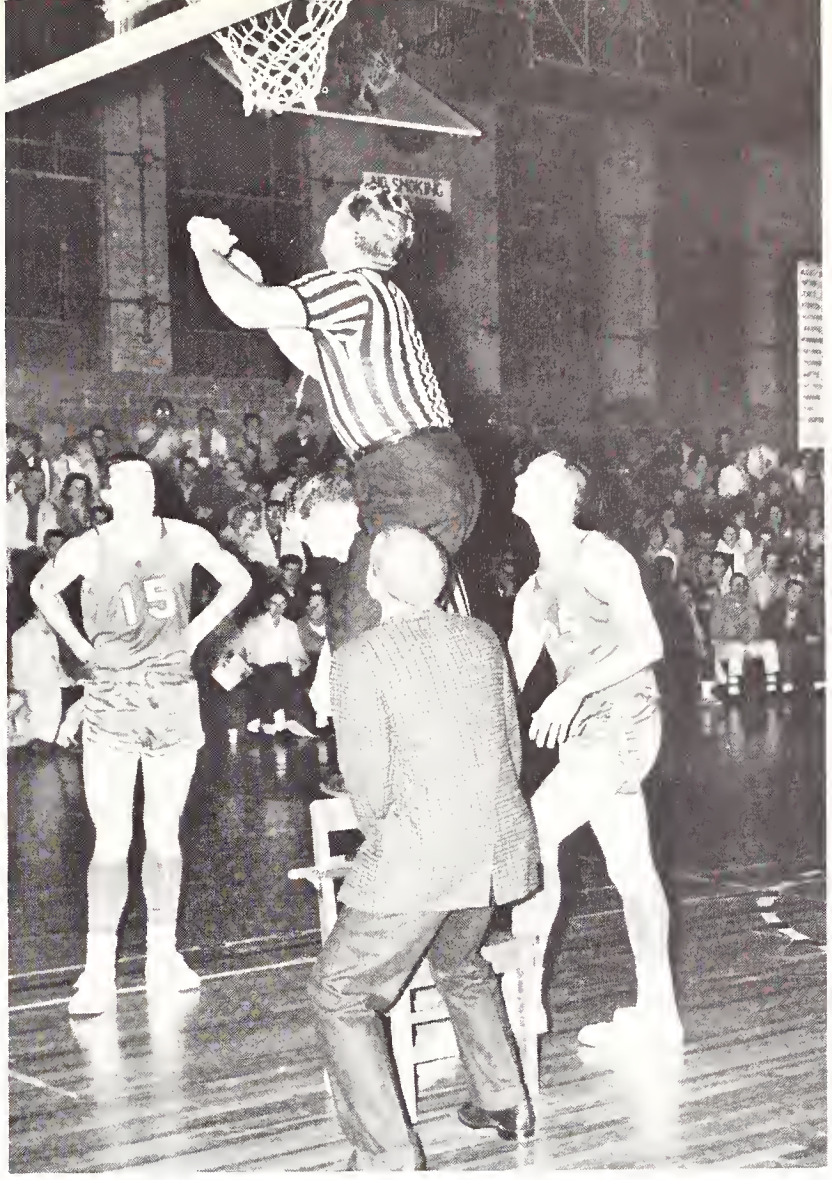

"This is the easy way to do it."

The next two games were played on the road against Southeastern and Southern Mississippi. Southeastern defeated the Demons 82-61 but the next game in Hattiesburg, Mississippi, the Demons clobbered Southern Mississippi 88-66. Tommy Mathis was high man against Southeastern with 19 points, while Kenny Arthur hit for 19 against Southern Mississippi.

Returning home, the NSC five was defeated 66-61 by the McNeese Cowboys. Leading scorer for the Demons was Tommy Mathis with 21 points.

"Anyone for a game of catch?"

Tommy Mathis and Sam Watts, hitting 23 and 21 points respectively, punctured the Bulldogs' hope of a victory, as the Demons defeated La. Tech 82-80 in overtime.

Nicholls State, seeking revenge for a defeat at the hands of Northwestern earlier in the season defeated the Demons 91-78. Tommy Mathis was the leading scorer with 20 points. Hoping for a victory over the Bulldogs of USL, the Demons packed their gear and made the long trip to Lafayette. With other ideas in mind the Bulldogs defeated the Demons 82-75. Tommy Mathis led the Demons with 22 points.

Playing on the home court, NSC captured big wins over Southern Mississippi and Southeastern. Against Southern Mississippi Sam Watts tallied 21 points and Tommy Mathis hit 18 as the Demons defeated Southern Mississippi 87-86. Sam Watts and Tommy Mathis, hitting 28 and 26 points respectively led the Demons to a 92-78 rout of the game with Southeastern.

"I don't believe it!"

"It's more fun with your eyes closed Coach!"

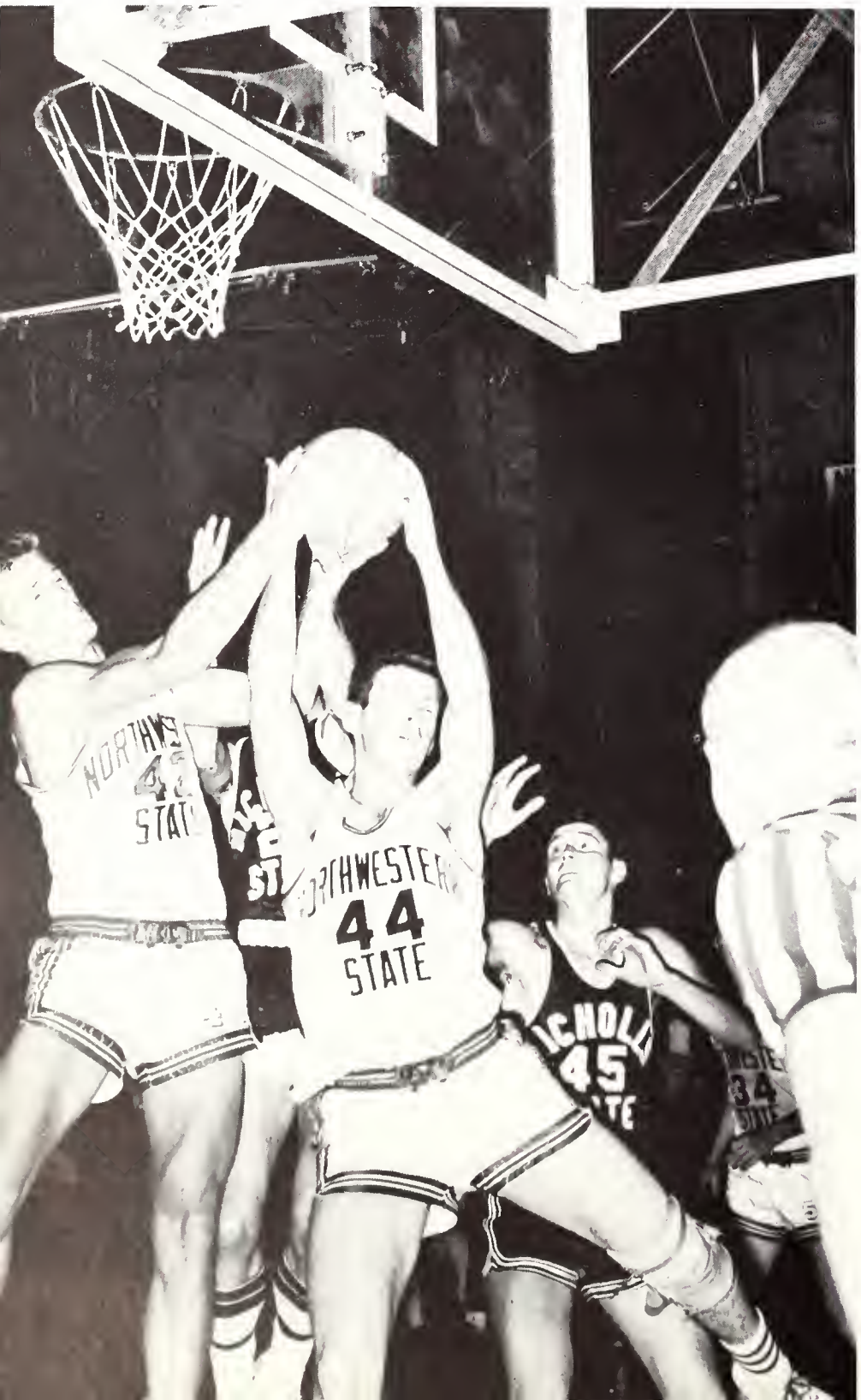

SEASON'S RECORD

NSC	87;	Stephen F. Austin	91
NSC	73;	Nicholls State	69
NSC	60;	Stephen F. Austin	71
NSC	53;	East Texas Baptist	54
NSC	88;	Louisiana College	72
NSC	71;	Southern Mississippi	85
NSC	70;	Texas Christian	80
NSC	77;	West Texas State	85
NSC	67;	Northeast State*	71
NSC	61;	Southeastern*	82
NSC	88;	Southern Mississippi	66
NSC	61;	McNeese State*	66
NSC	82;	Louisiana Tech*	80
NSC	78;	Nicholls State	91
NSC	53;	McNeese State*	67
NSC	75;	U. Southwestern La.*	82
NSC	87;	Southern Mississippi	86
NSC	92;	Southeastern*	78
NSC	73;	Louisiana College	79
NSC	72;	East Texas Baptist	87
NSC	69;	U. Southwestern La.*	62
NSC	85;	Centenary College	78
NSC	73;	Louisiana Tech*	89
NSC	68;	Northeast State*	79
NSC	74;	Centenary College	110

* Denotes conference games

Playing La. College at Pineville, the Demons were defeated 79-73 as Tommy Mathis hit for 19 followed closely by Billy Ray with 15 points. The Demons then traveled to Marshall, Texas where they were defeated by East Texas Baptist 85-72. Raymond Arthur led NSC scoring with 16 points.

Playing at home, the Demons, led by the ball-handling and clutch-shooting of Emmett Hendricks, defeated the University of Southwestern Louisiana 69-62 in overtime. Following the exciting win over USL the Demons drew first blood as they defeated the Gentlemen from Centenary 85-78. Tommy Mathis and Raymond Arthur led the scorers with 27 and 25 points respectively.

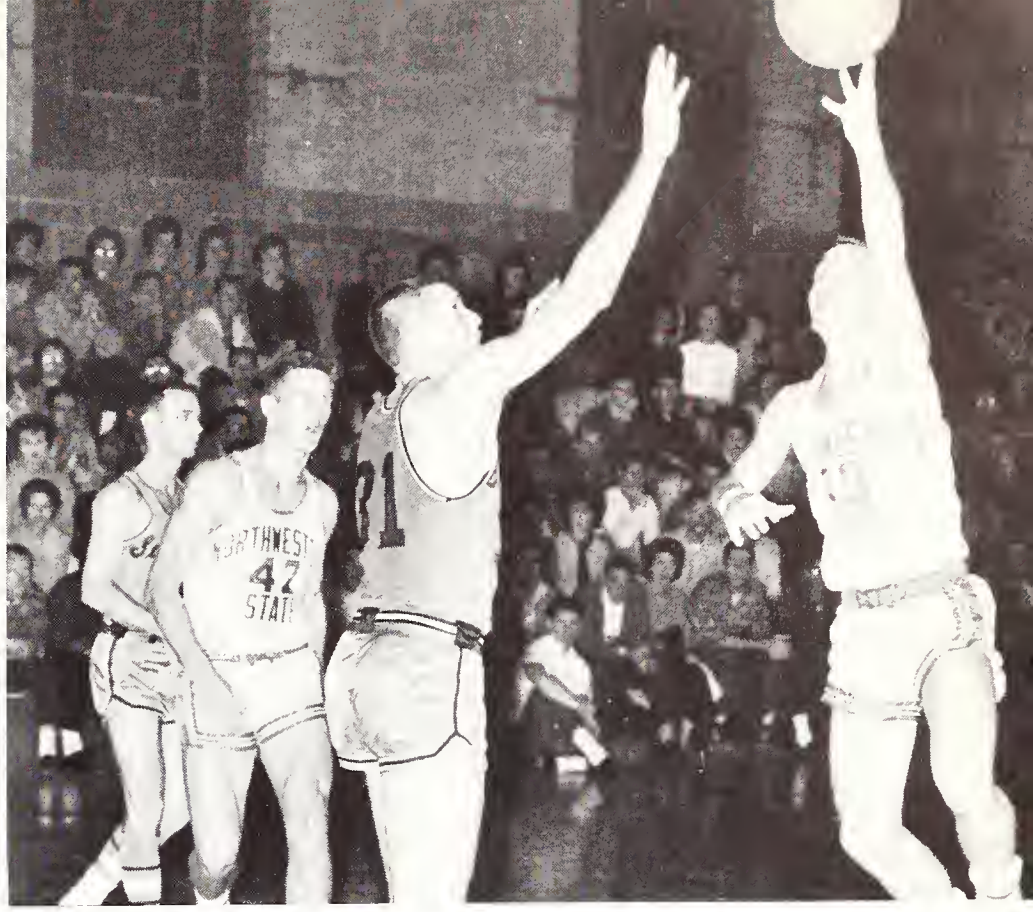

"O'K Billy-boy!"

"See, I can do it with my left hand, too."

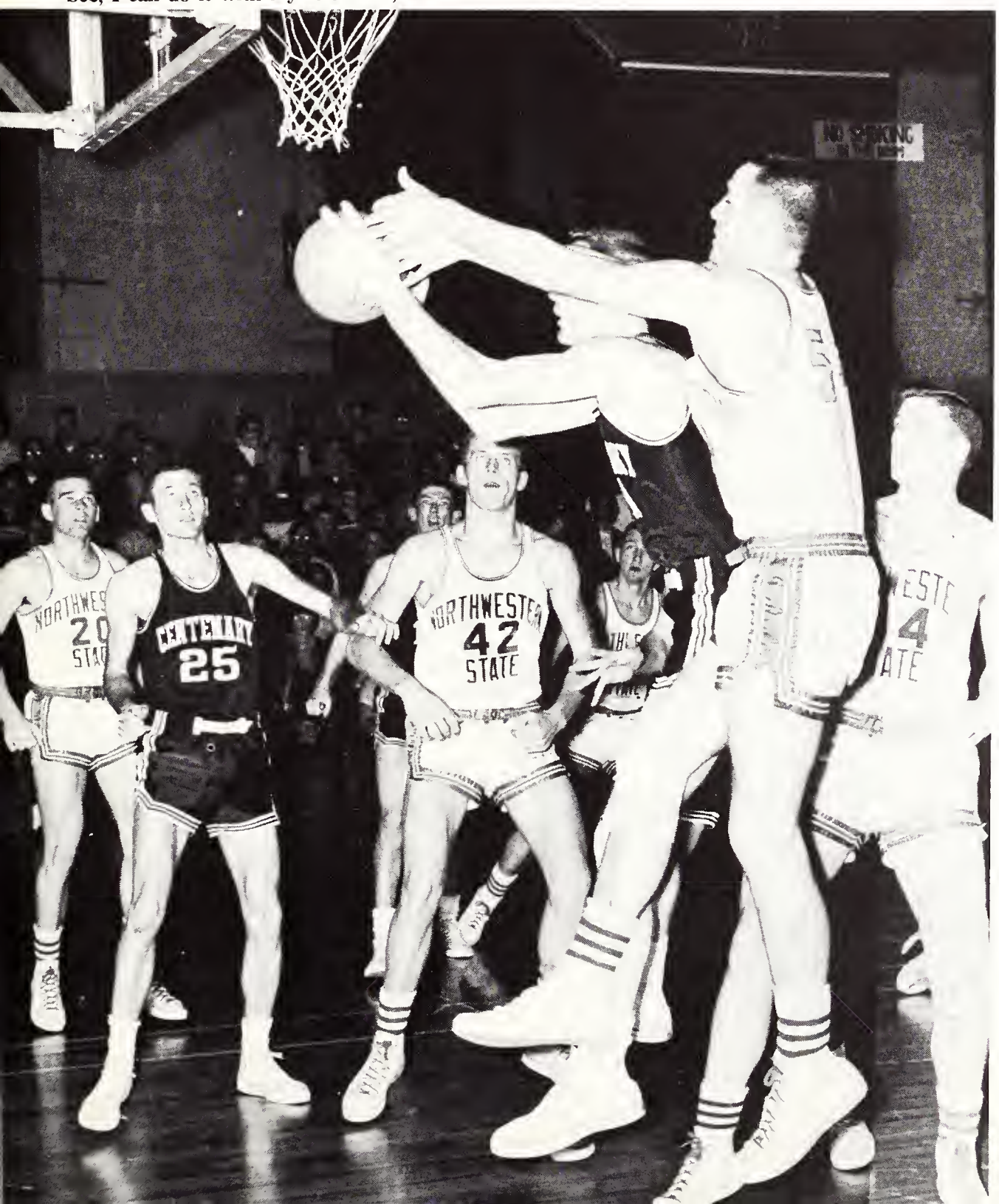

"HELP"

The master shows how it is done.

Behind the shooting of Joe Abendroth, the Bulldogs of La. Tech defeated the NSC Demons 89-73. Abendroth led all scorers with 33 points followed by Northwestern's Tommy Mathis with 18 points. Sam Watts hit for 17 points and pulled down 13 rebounds.

The Northeast Indians, playing on their home-court, defeated NSC 79-68 leaving the Demons with a 3-7 Gulf States Conference record. Leading the NSC scoring attack was Sam Watts with 22 points, followed closely by Tommy Mathis with 19 and Ray Arthur with 13. Seeking to end the season on a winning note, the Demons traveled to Shreveport to engage the Centenary Gentlemen. Playing before a large and partisan crowd, the Gents defeated Northwestern 110-74. The Demons had five players hit in double figures, led by James Hardin with 13 points.

The NSC Demons ended the season with a 8-17 overall record and a 3-7 mark in conference competition.

KENNY ARTHUR

WALTER LEDET

First Team
GUARD TOMMY MATHIS

1962-63 ALL-GSC BASKETBALL

Second Team
CENTER SAM WATTS

Kneeling: Jim Pfifer, Sam Stacy, Maurice Dennis, and Paul Simmons. **Standing:** Jerry McGraw, Jim Beard, Wade Cooper, and Gene Maddox.

G. S. C. Cross Country CHAMPS

Wade Cooper leads the Demons to victory.

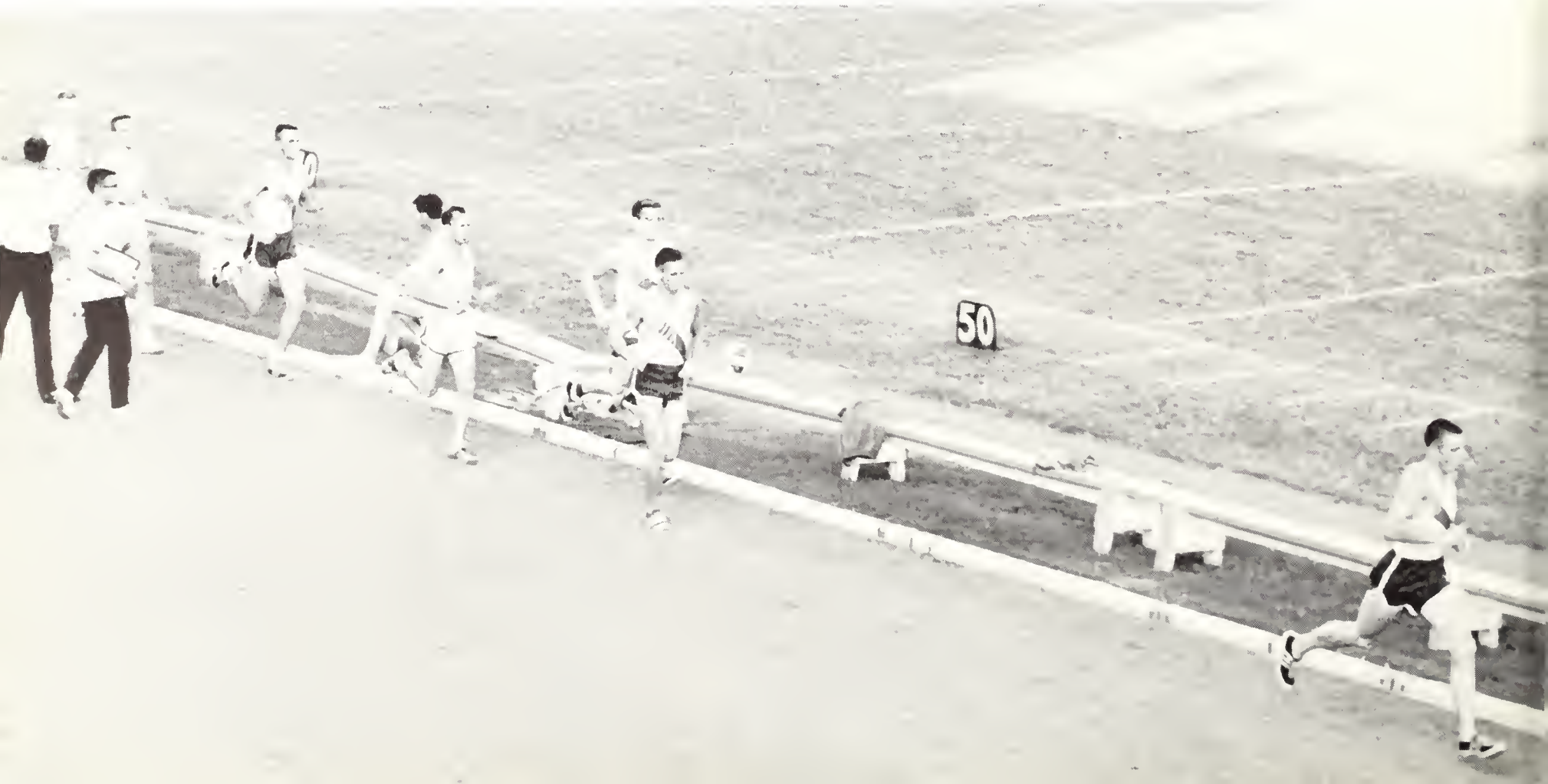

Front Row: R. Pinkard, M. Dennis, E. Horton, H. McClure, L. Gaines, R. Perkins, B. Jones, and S. Murphy. **Second Row:** B. Hyams, G. Talbert, B. Talbert, W. R. Fambrough, T. Blake, B. Womack, L. Crow, J. McGraw, and P. Simmons. **Third Row:** B. Parker, C. Knotts, D. Carroll, R. Stagg, B. B. LeGrande, John Odom, F. Neumann, G. Maddox, G. Johnson.

COACH WALTER LEDET

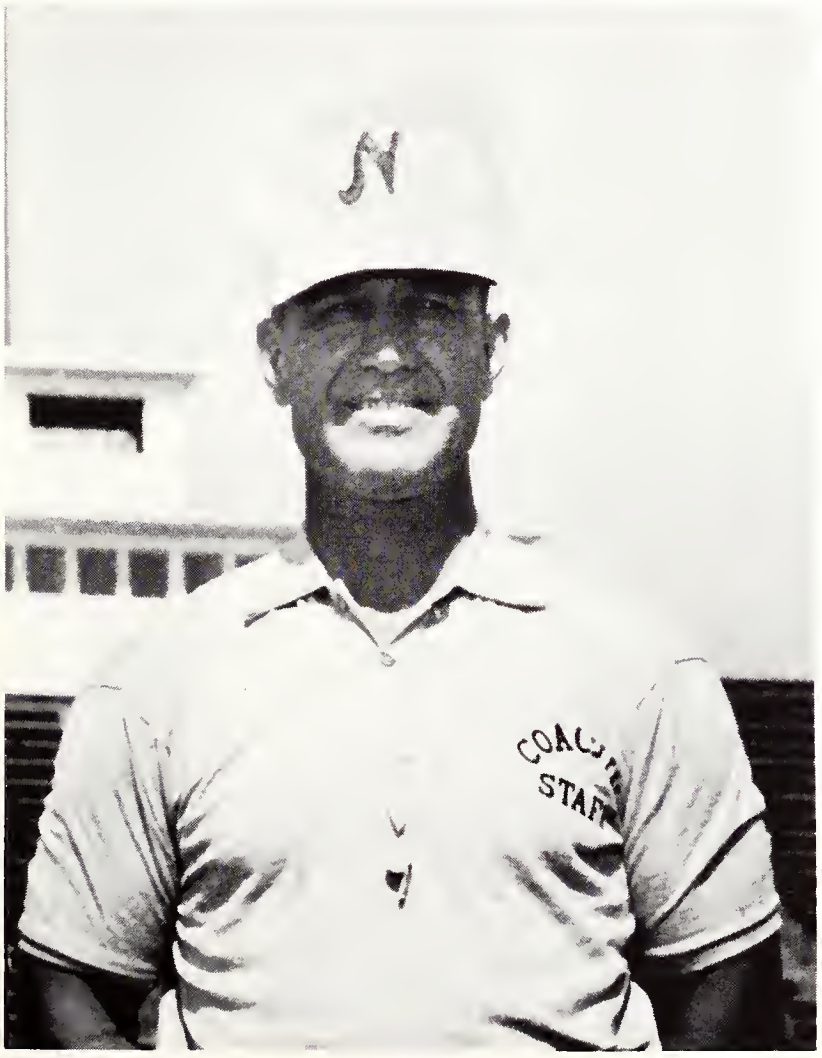

TRACK

In the capable hands of Coach Walter P. Ledet, a spirited group of Demons started working early in the fall semester. Due to a disappointing fourth place finish in the G.S.C. last year the men are working a little harder.

With the addition of Wade Cooper who runs the mile and two-mile, Coach Ledet should field a first rate team. Men who can be depended upon to bring in points are Glenn Talbert, who last year ran the 100-yard dash in 9.8 seconds, Jerry McGraw, holder of the two-mile record, Paul Simmons, holder of the mile record, Brent Womack, who holds the pole vault record, is 5th in NSC history in the Javelin, and also is fifth in the 220 low hurdles.

The Demons will be strong in the distance runs this year. Running the distance races will be Wade Cooper, Paul Simmons, Jerry McGraw, Jim Pfifer, Ray Hale, and Sam Stacy. Much of the weight will be carried by fieldmen Brent Womack, Gary Johnson, Gary Pittman, Monty Ledbetter and John Wayne Odom. Brent Womack will participate in four events and can be counted on to carry his share of the load.

Sprinters: Monty Ledbetter, Glenn Talbert, Henry McClure, Gary Pittman and Jack Leggett.

440 Men: Cecil Knotts, Jack O'Neil, Jim Pfifer, Maurice Dennis.

Distance Men: Wade Cooper, Paul Simmons, Ray Hale, John Spears, Jerry McGraw.

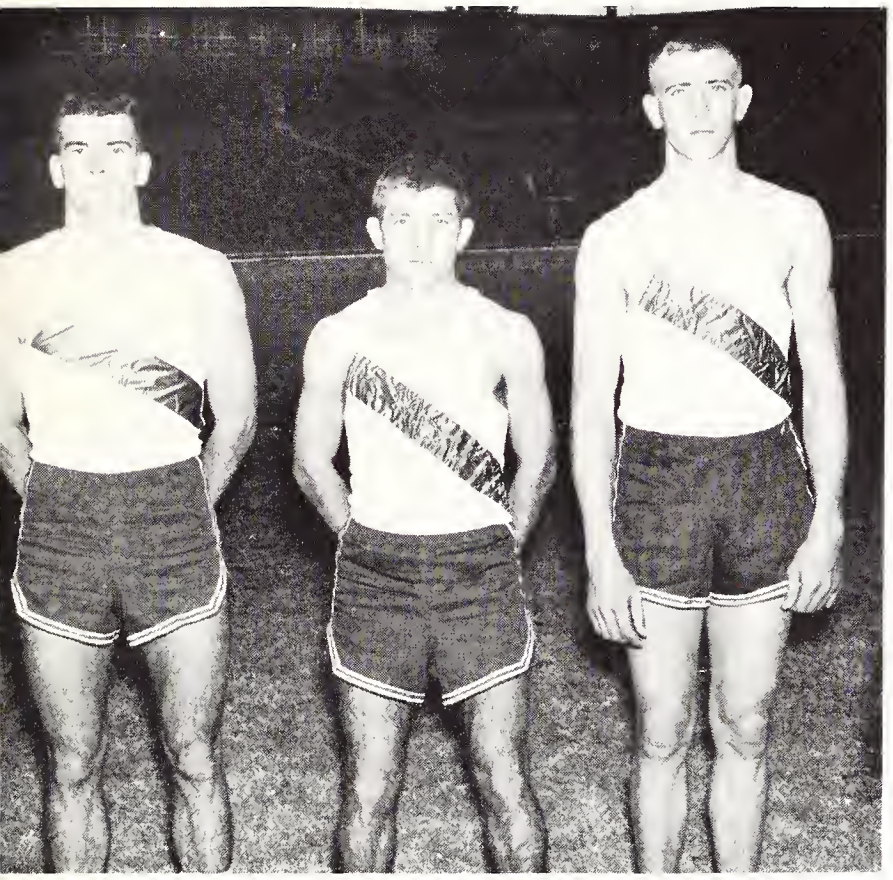

Jumpers: Gary Johnson, Bob Williams, Monty Ledbetter.

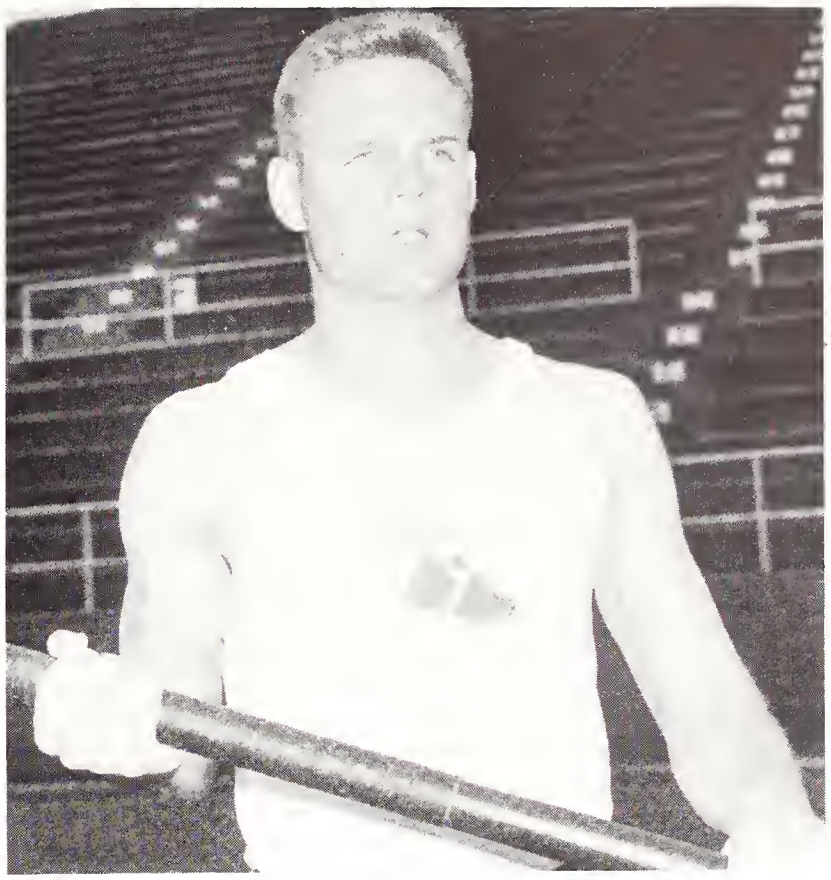

"It's the cheese that helps!" Brent Womack

TRACK ROSTER AND EVENTS

TRACK ROSTER

Monty Ledbetter	Low Hurdles, Broad Jump, High Jump
Glenn Talbert	Sprints, Sprint Relays
Henry McClure	Sprints, Sprint Relays
Gary Pittman	Sprints, Sprint Relays Broad Jump
Jack Leggett	Sprints, Sprint Relays
Cecil Knotts	Quarter-mile, 880 Relay, Mile Relay
Jack O'Neil	Quarter-mile, Sprints, Mile Relay
Jim Pfifer	Quarter-mile, Half-mile, Mile Relay
Maurice Dennis	Quarter-mile, Half-mile, Mile Relay
Bob Williams	Broad Jump
Gary Johnson	Pole Vault, High Jump, Broad Jump
Paul Simmons	Half-mile, Mile
Wade Cooper	Mile and Two-mile run
Jerry McGraw	Mile and Two-mile run
Sam Stacy	Mile and Two-mile run
Ray Hale	Mile and Two-mile run
John Spears	Half-mile, Mile
Brent Womack	Pole Vault, Javelin, Low Hurdles, Discus, Broad Jump
Allen Minter	Quarter-mile, Mile Relay
John Wayne Odom	Shot-put, Discus
Freddy Neumann	Shot-put, Discus
Ross Quinn	Shot-put, Discus
Raymond Arthur	Shot-put, Discus
Ed Horton	Javelin

Weightmen: Ross Quinn, Raymond Arthur, Freddy Neumann, John Odom.

Returning lettermen shown, kneeling are: Durwood Wilson, Jerry "Cracker" Nettles and Herbie Smith. **Shown Standing are:** Don Bounds, O'Brian "Hercules" Smith, Ronald Roy and Charley Johnson.

"The S and S boys (O'Brian Smith and Herbie Smith) combine to show how it's done!"

BASEBALL

The prospects of a good season for the 1963 baseball Demons looks very good. The Demons have eight returning lettermen, in addition to many newcomers.

Returning lettermen are: pitchers Ronald Roy, All-G.S.C. Charley Johnson and Durwood Wilson; infielders, Herbie Smith, Don Bounds, James Scriber, O'Brian Smith and in the outfield, Jerry "Cracker" Nettles. Some of the newcomers who should lighten the load are: Robert Clifton, Tommy Stewart, Don Pyles, Johnny Cress, Billy Ray and Skeet Gamble.

The 1962 season produced an over-all record of 8-21, with a 5-15 conference record. The Demons, coached by Alvin "Cracker" Brown, were young in experience but should produce well this year with the added experience and stand-out freshmen.

The outstanding player of the 1962 season was freshman Charley Johnson, of Shreveport. Johnson, a pitcher, compiled a 5-5 won and lost record. This fine record earned Johnson a spot on the Coaches all-G.S.C. dream-team.

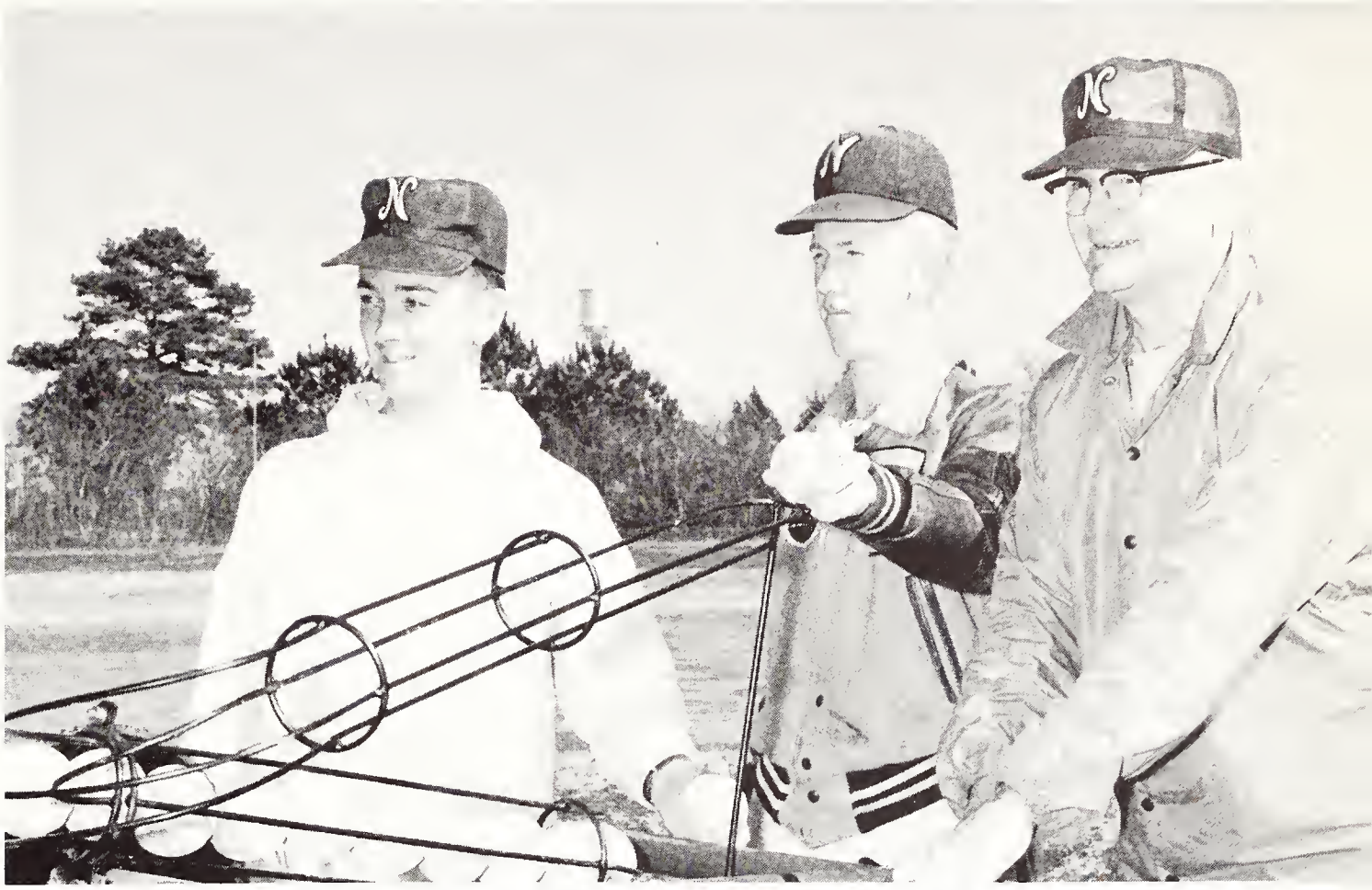

Manager Tommy Crafton, Coach McPherson and Head Coach Brown watch the team work out at batting practice.

"Now Nettles, you show these boys how it is done."

Catchers shown kneeling are: Tim Micotto, Russell West and Nelson Brown. **Standing:** O'Brian Smith, Don Bounds, and Skeet Gamble.

Left to Right: Coach McPherson, Coach Brown, Dodger scout Tony Walker, Giant scout John Cress and David Calloway.

ALL GULF STATES CONFERENCE

CHARLEY JOHNSON
5-5 Won and Loss Record

Outfielders are shown from Left to Right: Larry O'Quinn, Jerry Nettles, Gerald Huckaby, Billy Ray, Pat McMee, Jimmy Salim, and Chuck Thomas.

Pitchers are shown from Left to Right, Kneeling: Marshall Hearn, Durwood Wilson, Lewis Jones, and Ron Frusha. **Standing:** Tommy Stuart, John Cress, David Calloway, Ronald Roy, and Charley Johnson.

Infielders are shown from Left to Right, Kneeling: David Antilly, Joe Gimbert, Herbie Smith, Newton Wilks, and Jim Hawthorne. **Shown standing are:** Reese Rugg, Ron Bugard, Terry Mitchell, Don Pyles, Ronnie Mercer, and Tom Stuart.

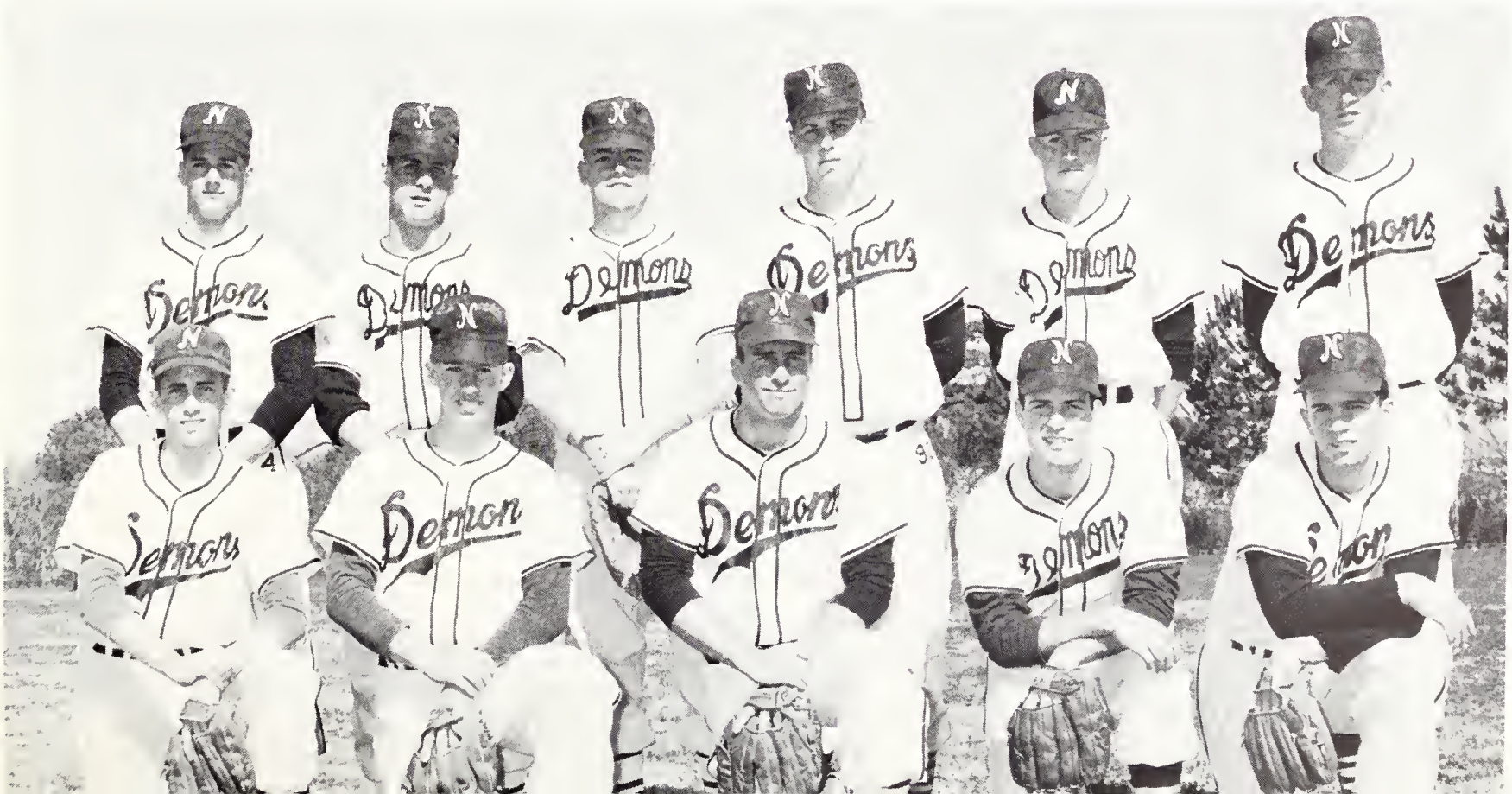

COACH HUEY CRANFORD

TENNIS

There will be a new look on the tennis courts this year as Coach Cranford has only three returning lettermen from last year's squad. Returning are Lloyd Wallace, Earl Williams, and Jerry Payne. Lloyd Wallace was runner-up in the singles event last year and should take top spot this year.

Last year's squad placed third in the Gulf States Conference and ended the season with a 6-7 won and lost record. Coach Cranford is looking forward to a prosperous season this year with the addition of transfer student Jarland McGee and freshmen Danny Walker and Jerry Payne.

Members of this year's squad are Jerry Payne, Danny Walker, Jarland McGee, Earl Williams, Lloyd Wallace and Jim Dowland.

Kneeling: Jerry Payne, Danny Walker, and Jarland McGee.
Standing: Earl Williams, Lloyd Wallace, and Jim Dowland.

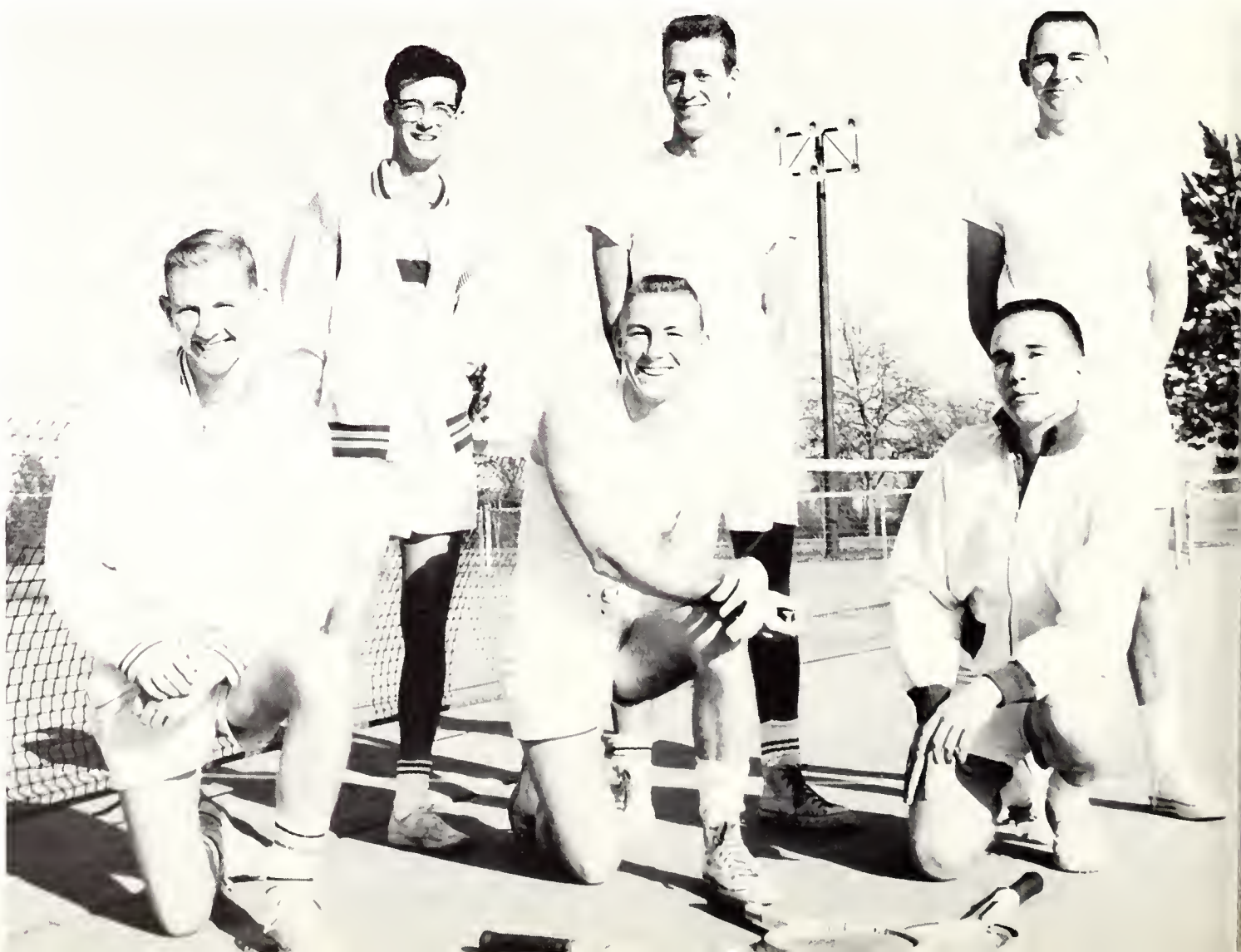

DELAINE DARBY

Top Row—Left to Right: JoAnn Pasquale, Suzuko Seke, and Delaine Darby. **Bottom Row:** Connie Manning, Elane Watson. Gwen Marler.

WOMEN'S GYMNASTICS

Members of the team are shown from Left to Right: Suzuko Seke, JoAnn Pasquale, Gwen Marler, Elane Watson, Delaine Darby and Connie Manning.

JAMES RAY

GYMNASTICS

Northwestern, the home of many top gymnastic teams, finds itself in a period of rebuilding. Hit heavy by graduation, the Demon gymnasts, under Coach Marcinko are making rapid steps toward the top.

Coach Marcinko will follow the policy of all-out participation for the squad. They will go up against any and all teams in order to give the men the necessary experience that it takes to make champions.

Two meets of utmost importance are the eleventh annual Mid-South Junior and Senior High School and College Level Championship and the Southern AAU Championship meet.

Gone from last year's squad are Jerry Ainsworth, recipient of the "Outstanding Gymnast of the Year" award, Jerry Theils, George Bostick, David Cantrell, Don Scott and Ashton Langlinais.

First Row: Coach Marcinko, David Greer, Tom Boone, O'Neil Collier, Randy Curry, Wade Miller, Wayne Simmons, Bill Lindsey. **Second Row:** Doug Harkness, Larry Stark, Ben Pratt, I. W. Woodard, George Turnage, Cliff Lambert, Asst. Coach Jerry Ainsworth.

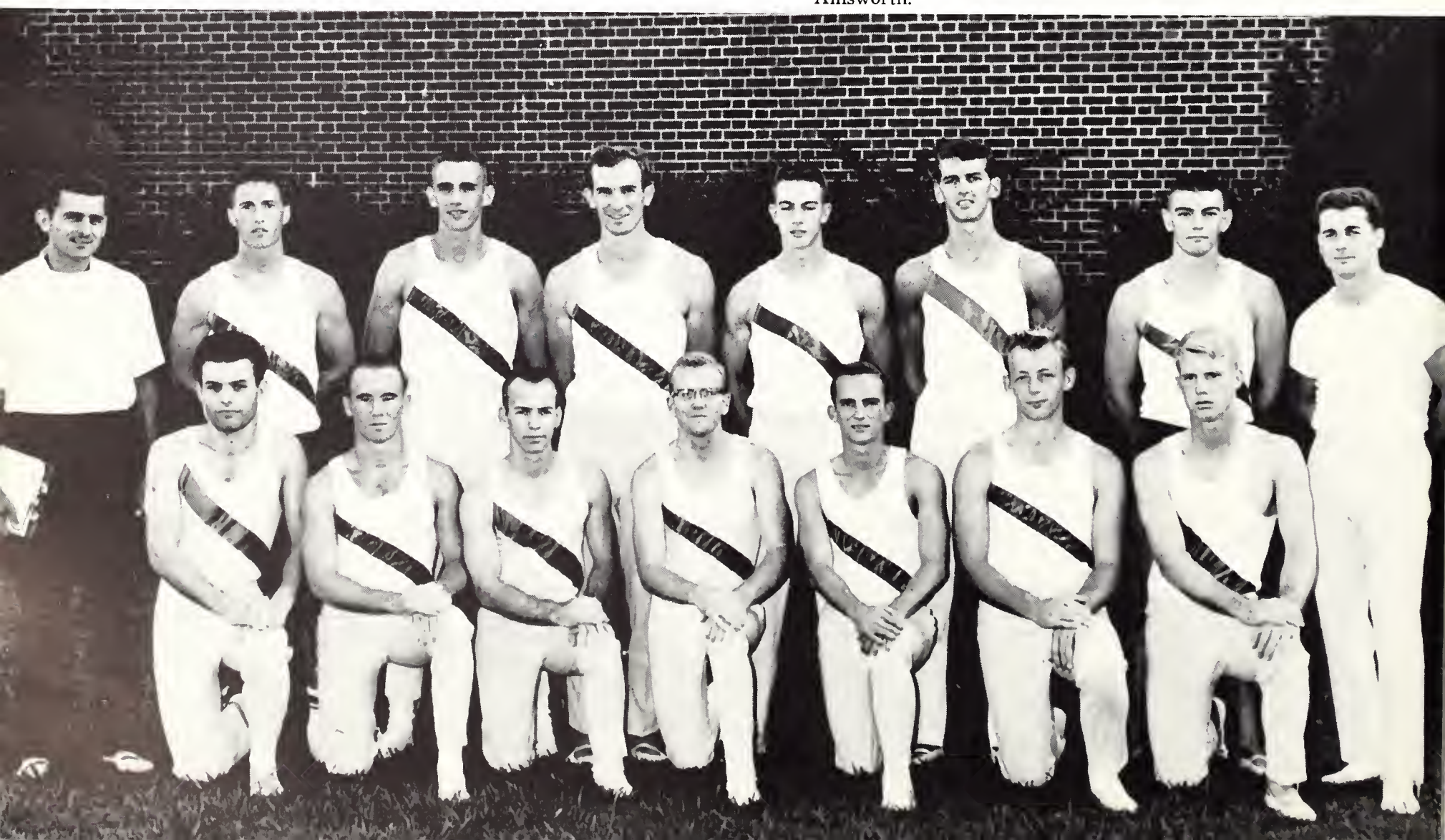

O'Neil Collier
Wayne Simmons I. W. Woodard

Jim Pasquali
Ed. Mathewson Ben Pratt

Tom Boone, James Ray, Thurmon Owens.

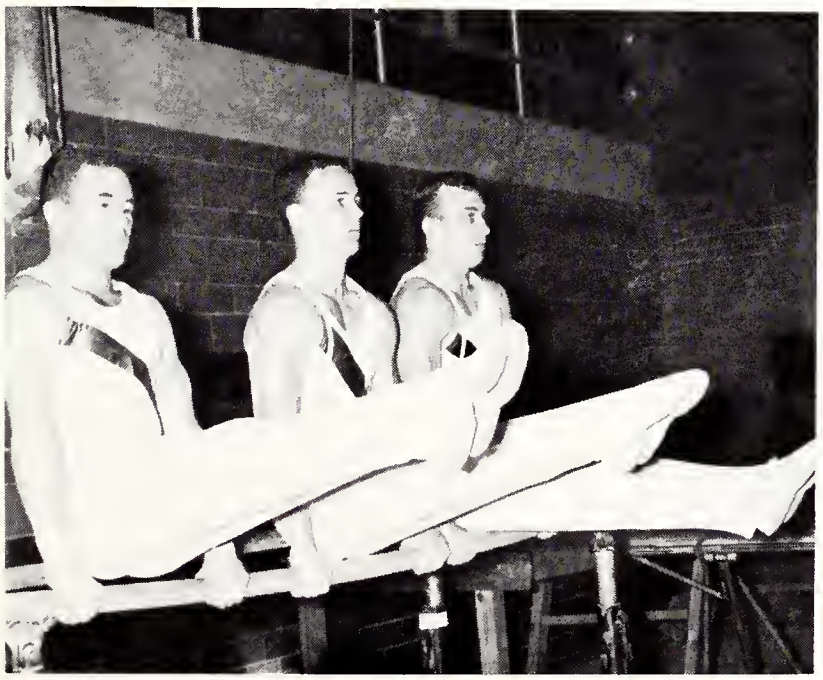

Jerry Ainsworth and Andy Curry.

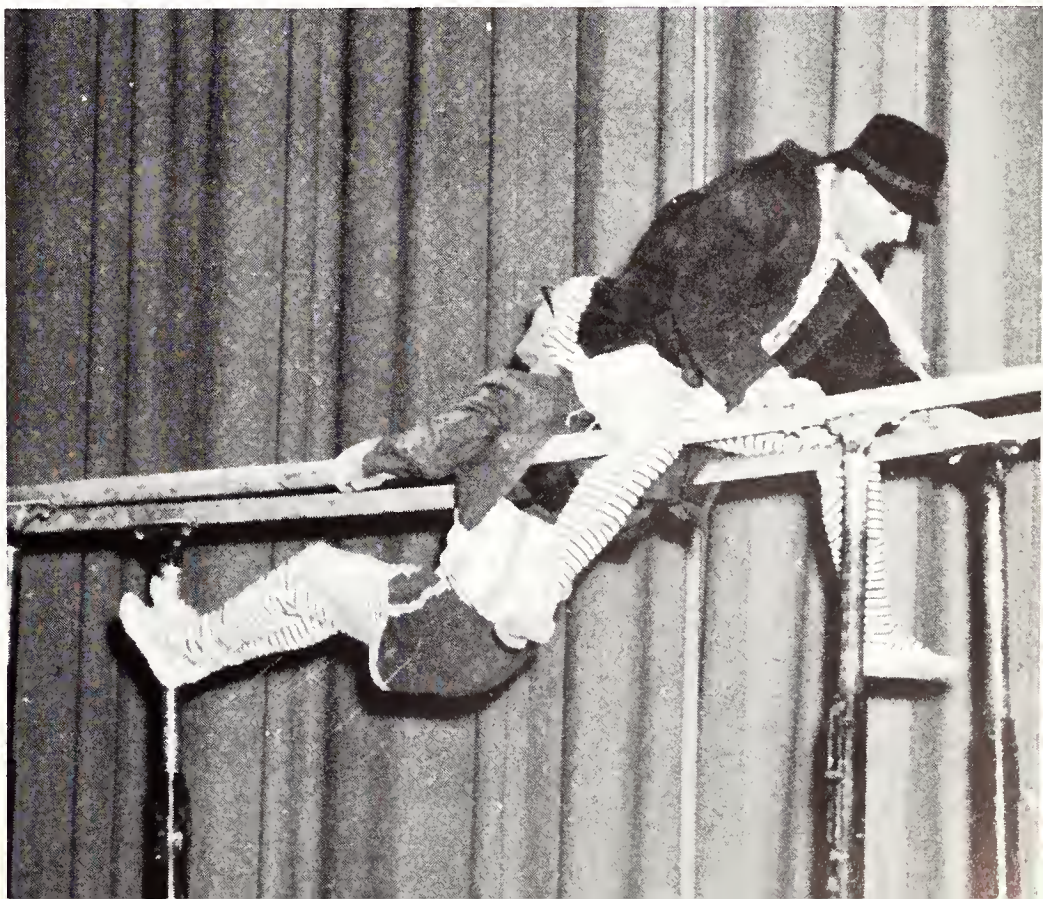

Earl Williams—three-time table tennis champion.

INTRAMURAL WINNERS

Touch Football—Coonies.

Table Tennis—Earl Williams.

Bowling—Individuals: Jerry Nettles.

Volleyball—Mighty Six.

Cross-country—Troy Meredith.

Chess—David Canfield.

Badminton—Buddy Crosse.

Paddle-ball—Danny Rowzee.

Gymnastics—Don Scott, All-around; Don Scott, parallel bars; Mike Lippencott, rope climb; Don Scott, still rings; Don Scott, free exercise; Osten Larry, trampoline; Don Scott, tumbling; Don Scott, short horse; Larry Stark, side horse; Don Scott, horizontal bars.

Weight-lifting—Heavyweight: O'Brian Smith. 198 lb. class: William Faith. 181 lb. class: Bill O'Hearn. 165 lb. class: Roger Gorumba. 132 lb. class: Eric Steinhauser. 123 lb. class: Evan Steinhauser.

Danny Rowzee—four-time paddle ball champion.

FIRST PLACE FOOTBALL—Kneeling: Carlton Herpin, Troy Meredith, Billy Grisham, Charley Fabrough, Donald Toups. **Standing:** Paul Ware, Pee Wee Wells, Steve Moore, C. Womack, Kerney Stakes.

Cross-country winner Troy Meredith.

SECOND PLACE FOOTBALL—Kneeling: Bobby Lee, Bert Wiggins, Bobby Cortinez, Ronnie Mouton, Eric Steinhauser, Danny Rowzee, Buddy Tinsley. **Standing:** Richard Langlainas, Tommy Eisenhower, Nettles Brown, Warren Price, Eugene Smith, John Mitchell, Evan Steinhauser.

BOWLING — First Row: Troy Meredith, Paul Ware. **Second Row:** Carlton Herpin, Earl Williams.

Left to Right: Jimmy Bowen, Gilbert Broussard, Don Scott, Coach Knecht, Robert Flagler, and Dennis Schlegal.

COACH GENE KNECHT

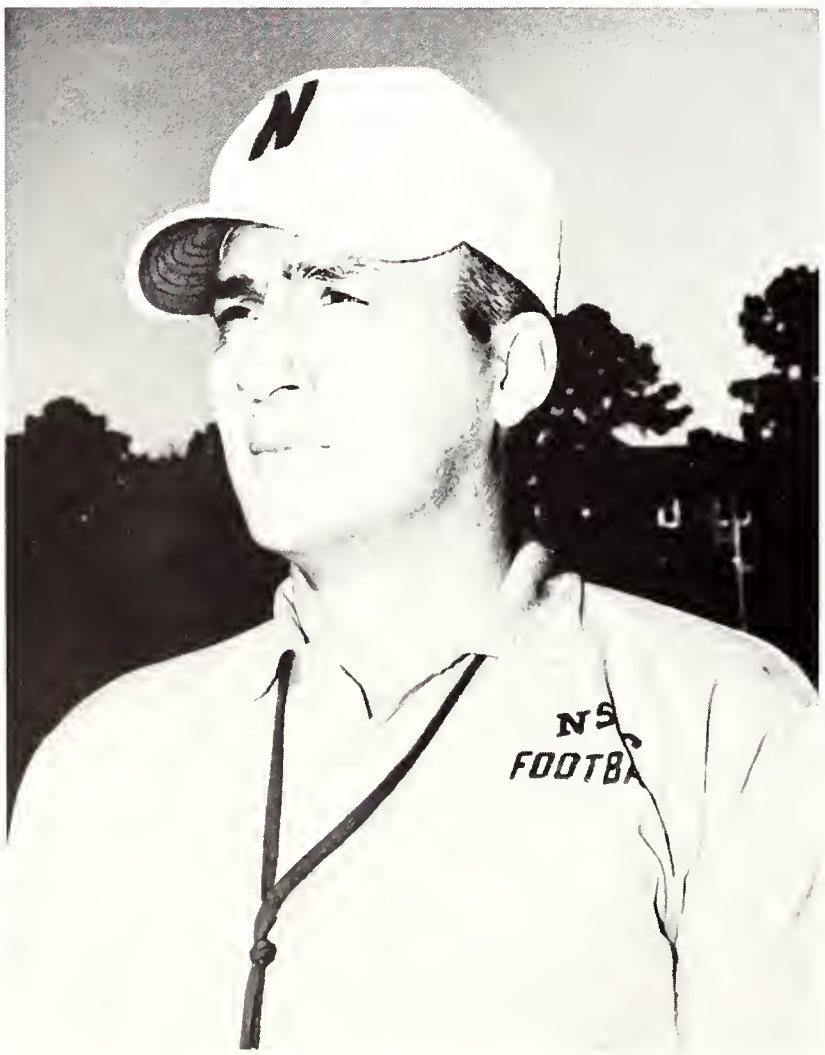

GOLF

The future looks bright for the golf team this year. "We can't go but one place, and that's up," says Coach Knecht. With a new team and a couple of outstanding freshmen, we should hear a lot about the Demon linksters.

Members of this year's squad are Jimmy Bowen, Gilbert Broussard, Don Scott, Robert Flagler, Dennis Schlegel, Bill Boren, and Jimmy Smith. Robert Flagler, a graduate of Byrd High of Shreveport, was the 1961 state AAA champion. Coach Knecht is expecting great things from Flagler. Another outstanding boy who hails from Bossier City is Dennis Schlegal. Schlegal won the 1962 Barksdale Invitational tournament. Gilbert Broussard is another Shreveport product. Trying his luck at Golf for the first time is Don Scott. Don, an outstanding athlete, is a baseball letterman here at NSC, and has been an outstanding Intramural participant.

Missing from last year's team are Benny "Sand-trap" Morgan, and Tom Baker.

CHEERLEADERS

Eagerly waiting to lead the Demons onto the gridiron; yelling, clapping, jumping and screaming before the student body; encouraging all the fans to participate in the excitement; riding the Demon head around the field—these are part of the duties and privileges of the cheerleaders of Northwestern.

The 1962 season for the cheerleaders has been one of work in decorating goal posts, practice sessions for new yells, trips to Monroe, Shreveport, and Lake Charles, and support of the basketball team at home games.

On the cheering squad from last year are Head Cheerleader Chris Newsome, Leesville; and Sam Dauzat, Alexandria. The other upperclassmen are Lucy Joiner and Sam Lucero, both of Shreveport; and the freshmen cheerleaders are Cheryl Sue Kile, Leesville; and Nippy Blair, Alexandria. Pat Malstrom and Jolly Gilliam of Shreveport served as official Demon mascots for the cheering season.

The cheerleaders extend a tip of the hat to our sponsor, Dr. Coleen Nelken and the college administration for their help and cooperation during this successful season.

The "Demon", Pat Malstrom—Northwestern's Mascot.

Kneeling: Sam Lucero, Sam Dauzat, and Nippy Blair. **Sitting:** Cheryl Sue Kile, Chris Newsome, and Lucy Joiner.

The Demonettes—a group of girls who give of their time and talent so that we may have a half time show at our football games.

The Demonettes of 1962-63 performed Danish gymnastics under the direction of Miss Asse Nielsen from Kopenhagen, Denmark. The performances of rhythmical exercises stressed the beauty of the body through natural, graceful body movements.

Attired in purple leotards and white skirts and barefooted the 49 Demonettes performed with the use of rhythm sticks, balls, and hoops. All of their performances have been based on complete group participation rather than that of the individual or individuals who may have been featured.

Besides the performances at the football games, the Demonettes performed in gymnastic shows in Monroe, Shreveport, Minden, Pineville, Oakdale, Natchitoches Christmas Festival and N.S.C. Annual Gymnastic Show. The Demonettes also marched in the Homecoming Parade, the State Fair Parade, and the Natchitoches Christmas Festival Parade.

Truly the year 1962-63 has been a successful year for the Demonettes.

Miss Donna Fay Ritchie, Demonette Major.

Standing is Miss Asse Neilson, Demonette Sponsor.

DEMONETTES

"N" CLUB

"N" Club Officers: Roy Gentry, Vice-President; Steve Murphy, President.

The "N" Club is an organization whose membership is composed of some of the most talented athletes in the South. To become a member of the "N" Club a man has to letter in one of the four major sports or in any of the three minor sports.

Being a member of the "N" Club carries a great responsibility. The letter "N" on a sweater or jacket is the symbol of accomplishment and marks the man wearing it. The letter also identifies the man as a representative of Northwestern State College and through him our courage, spirit, and friendliness is shown. It is a proud man that wears the purple and white "N" and rightly so because it is the reward for a job well done.

We salute the members of this organization for their never ending effort to stimulate school spirit and we are proud of the reputation they have given us both on and off the athletic field.

Kneeling: Dicky Mason, Steve Murphy, Henry McClure, Glenn Talbert, Earl Williams, Roy Gentry, Ken Moran, James Hardin, Tommy Mathias, Jerry Nettles. **Standing:** D. L. Monroe, Emmett Hendricks, Gerald Yarborough, Johnny Ray Norman, Paul Simmons, Freddie Newmann, Sam Watts, Tommy Talley, Jerry Payne, Brent Womack, Paul Bush.

MILITARY

N. S. C. ROTC

The twentieth century poses increased opportunities and challenges to those pursuing educational preparedness in a world society of advanced technology. With equal capability either for destructive skill or unlimited scientific advancement, America is more than ever dependent upon the strength of character of those who occupy leadership roles.

The opportunity to share in the preservation of this nation's ideals is afforded through the Reserve Officer's Training Corps. Such a program was initiated on the campus of Northwestern State College of Louisiana in the fall of 1950. Under the present curriculum qualified seniors, dependent upon the needs of the Army and their academic major, may elect the branch of their choice in which to fulfill their military service obligation.

The Reserve Officer's Training program embodies a comprehensive four-year curriculum designed to instill leadership qualities and background training for the newly commissioned Second Lieutenant. With emphasis on leadership, the course includes training in the Army's role in National Security, American Military History, drill and command, weapons and their employment, teaching methods, map and aerial photograph reading, military operations and logistics, staff procedures and a six-weeks summer camp period wherein classroom knowledge is given practical field application.

Enrollment in the Corps is tangible recognition of one's patriotic duty to country. Foremost college men have the opportunity to qualify either for a commission in the Regular Army or the Army Reserve. Annually sixteen thousand college graduates avail themselves of this opportunity.

LT. COLONEL L. E. JAMES, INF.
Professor of Military Science and Tactics

CADET STAFF: Left to Right, First Row: Cadet Major Bobby Hughes; Cadet Major Larrey G. Mouton; Cadet Colonel Robert Paul Ware, Corps Commander; Honorary Cadet Colonel Jan Paul, Corps Sponsor; Cadet Major Billy St. Andre; Cadet Major Ronald Johnson. **Second Row:** Cadet Lt. Colonel Manaen Schamber; Cadet Captain James Boyd; Cadet 1st Lt. C. W. Robertson.

COMPANY HQ

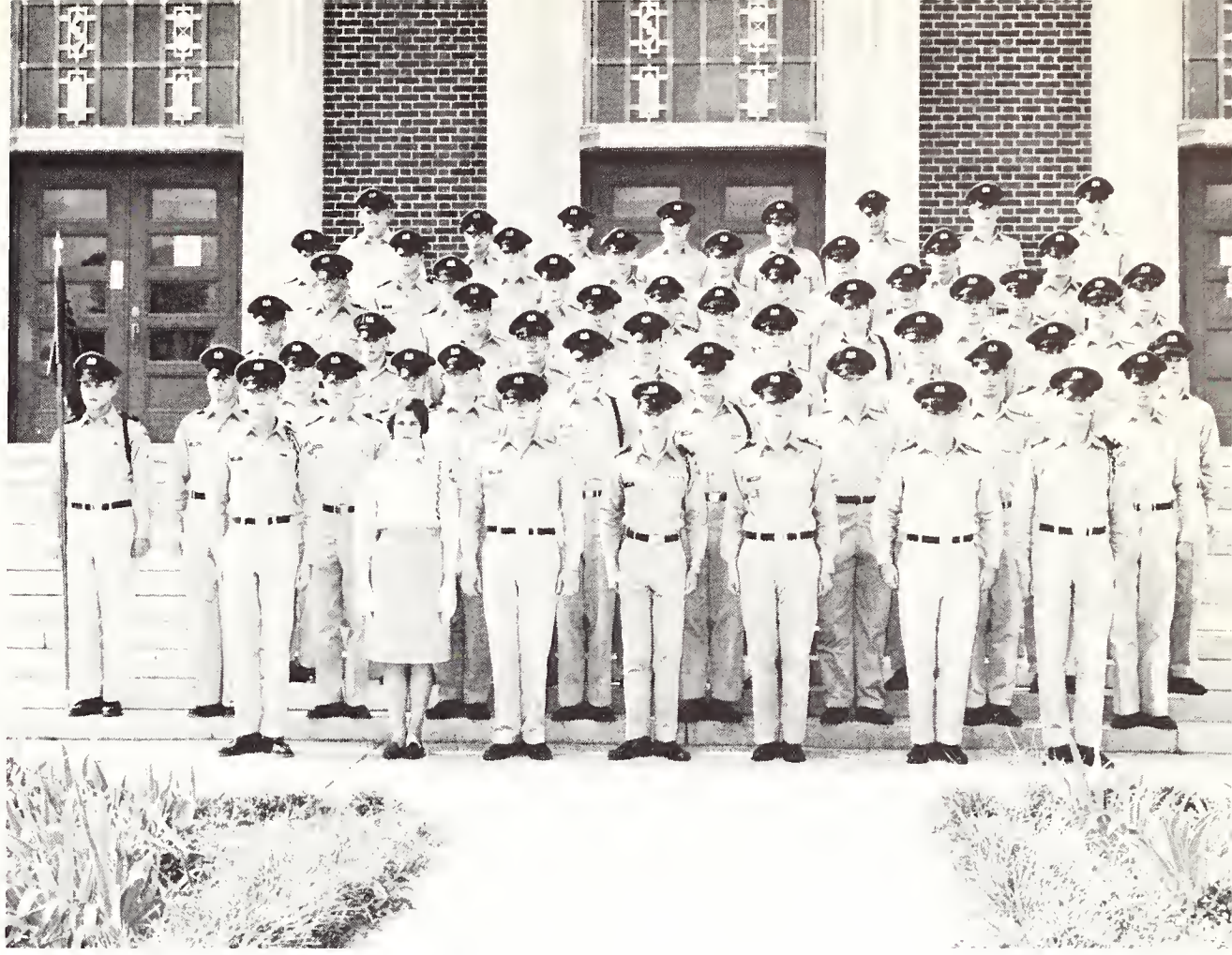

Miss Margaret Bowen
Sponsor

First Row, Left to Right: Cadet Captain Doty, Honorary Captain Bowen, Cadet Lt. Cox. Chopin, Gimbert, Simonson, Sage. **Second Row:** Dyck, McSweem, Bollar, Huey, Jones, McFerrin, Stahlhuth, Reynolds, Cooper. **Third Row:** Robicheaux, Lee, Krouse, Townsend, James, Kolb, Johnson, Carter. **Fourth Row:** Mitchell, Antilley, Sers, Hughes, Adams, Head, Arthur, Ayers. **Fifth Row:** Rutledge, Wildeboer, Rinehart, Farthing, Chance, Schlege, Cavanough, Phifer. **Sixth Row:** Manning, Leggett, Bailey, Merchany, LaBonde, McKey, Coleman, Fruge. **Seventh Row:** Newman, Garcie, Painter, Nichols, St. John, Web, Stewart, Carter.

Miss Jeannie Marler
Sponsor

COMPANY A

First Row, Left to Right: Cadet Captain Bonial, Honorary Captain Marly, Cadet Lt. Clegg, Matthews, Canerday, Bailey, Smith. **Second Row:** Sistrunk, Kelly, Blount, Wintersteen, Bates, Johnston, Jenkins, Lowery, Mitchell, Antilley. **Third Row:** Knotts, James, Batchelor, Schwab, Stratton, Adams, Johnson, James. **Fourth Row:** Perdue, Shelton, Stacy, Stark, Fisher, McDonald, Swilley, Waltner. **Fifth Row:** Townsend, Marcy, Teller, Champion, King, Joyner, Madden, Rush. **Sixth Row:** Huson, Prudhomme, Madden, Cash, Bujard, Dungan, Rogan, James. **Seventh Row:** Scheutz, Willis, Carson, Ardoin, Fisher, Boles, Gamble, Rogers.

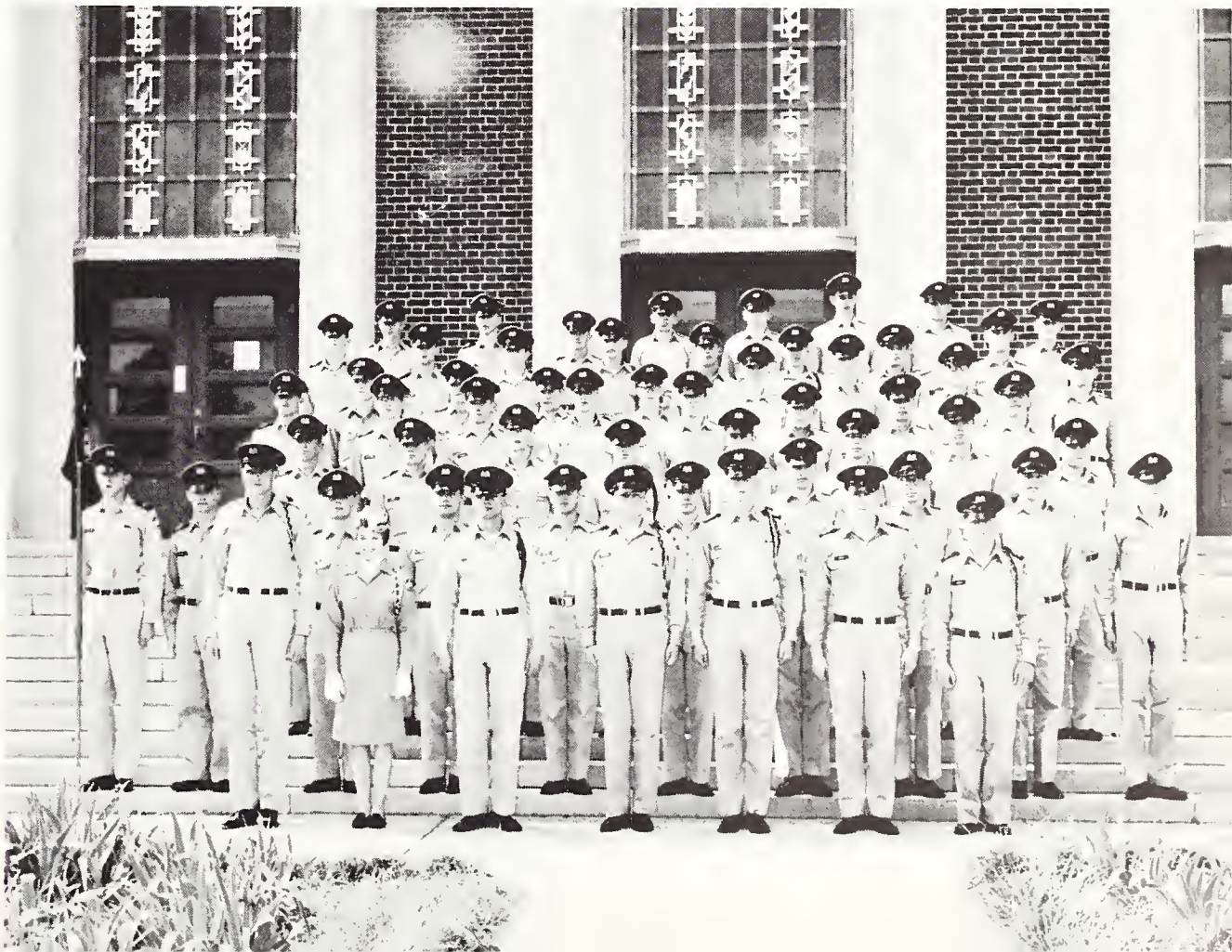

COMPANY B

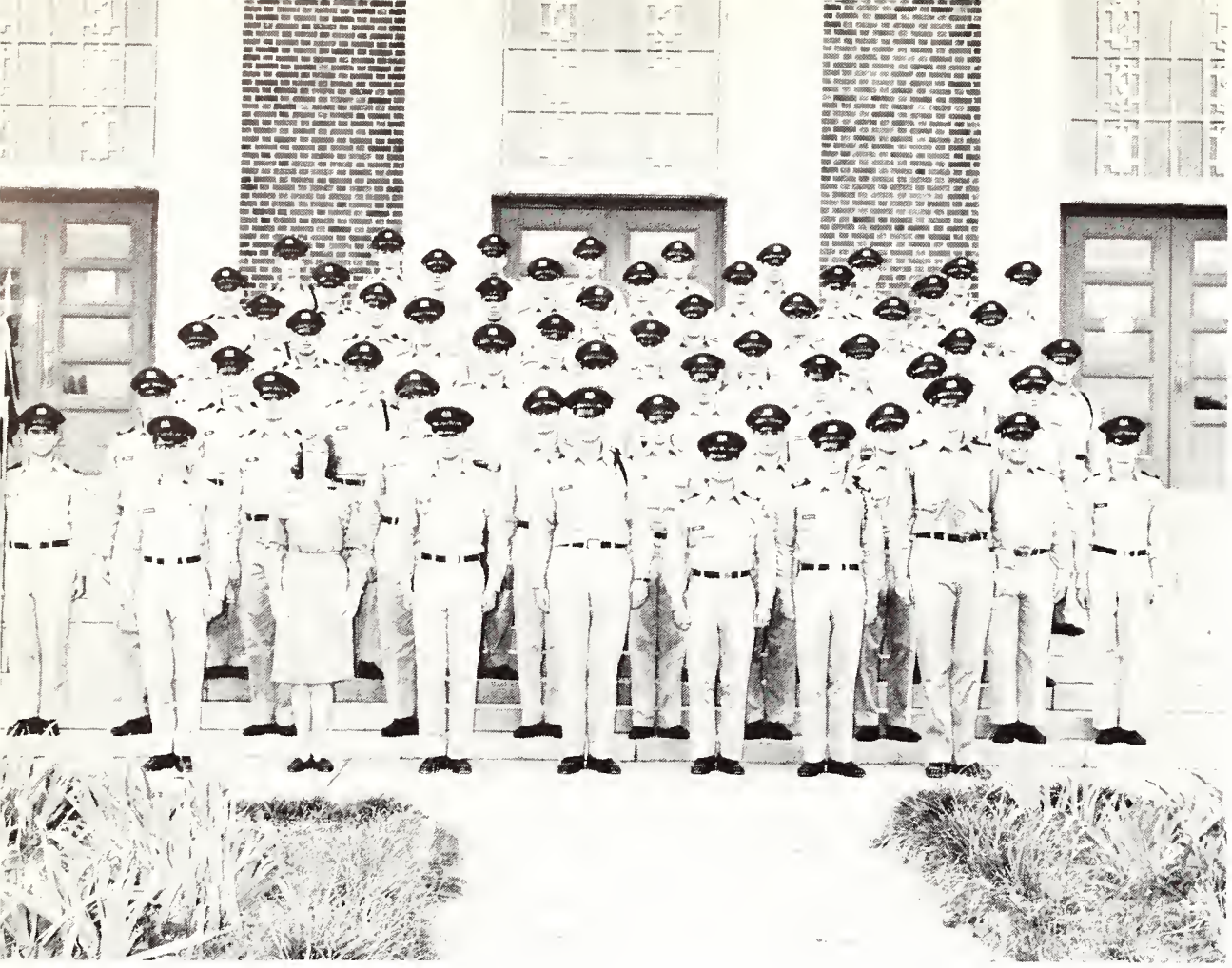

First Row, Left to Right: Cadet Captain Childress, Honorary Captain Lee, Cadet Lt. Price, Brasell, Kennedy, Albritton, Arthur. **Second Row:** Ritchie, Bryan, Dixon, Butler, Broussard, Wynn, Kennedy, Fritz, Harp, McKee. **Third Row:** Helms, Canfield, Bounds, Brady, Rowzie, Weffenstatte, Miller, Tauzin. **Fourth Row:** Gray, Gilchrist, Jordan, McMillan, Jeamsonne, Johnson, Beauregard, Wales. **Fifth Row:** Putman, Bosell, Johnson, Meade, Klotzbach, Ray, Band, Robicheaux. **Sixth Row:** Crew, Clemons, Lemon, Bradley, Spears, Potish, Bodenhamen, Vaun, Hannigan. **Seventh Row:** Fisher, Herrell, Sebren, Brown, Fentress, Burke, Fox, Williams.

Miss Sally Lee
Sponsor

COMPANY C

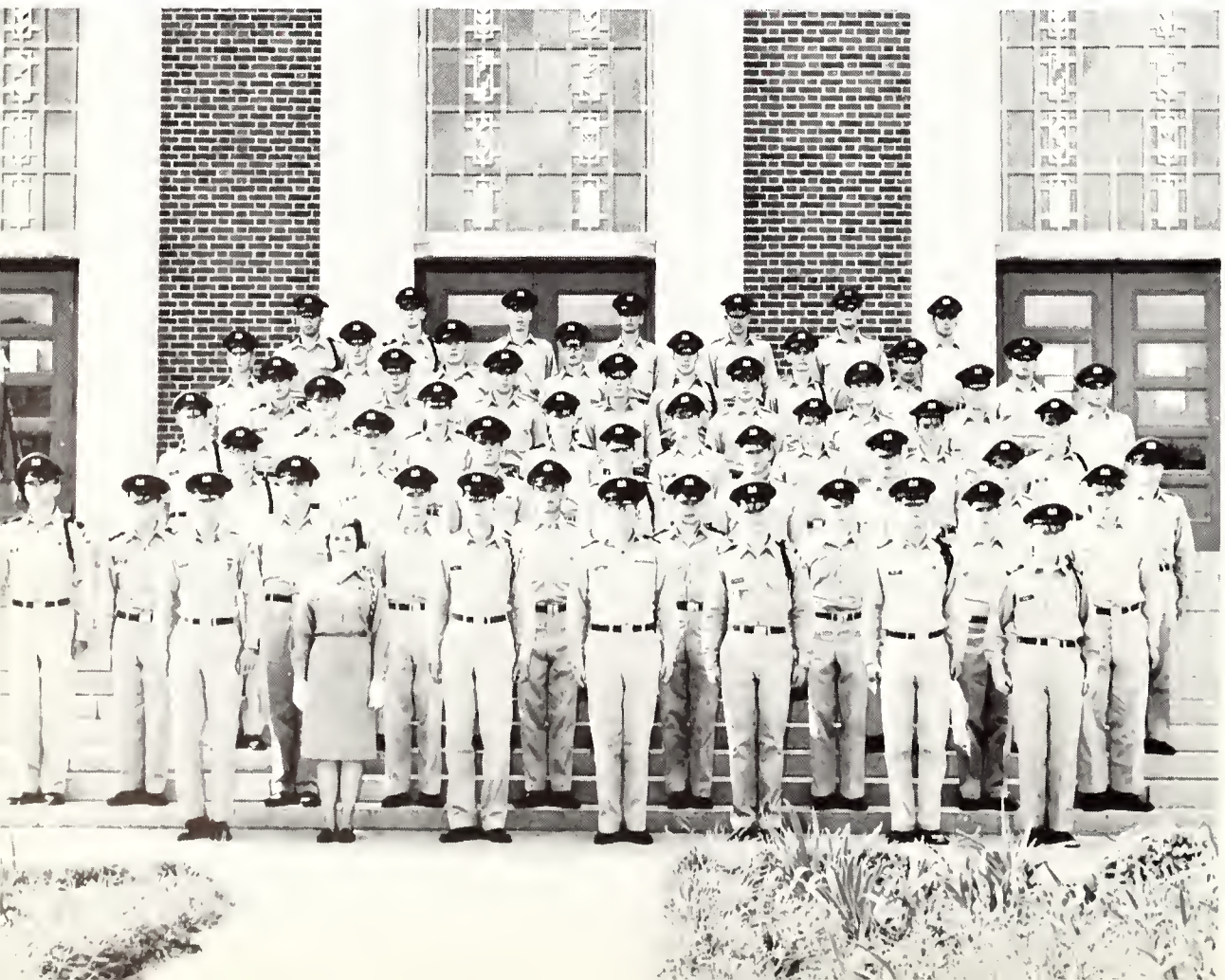

First Row, Left to Right: Cadet Captain Cloutier, Honorary Captain Allen, Cadet Lt. Smith, Senn, Sutherland, Miller, McNeely. **Second Row:** Vincent, Chaipant, Yeomans, Robinson, Chandler, Henderson, Babin, Murray, Kolb. **Third Row:** Gaspard, Nolley, Milam, Taylor, Chandler, Tidwell, Lindsey, Stevens. **Fourth Row:** Cardwell, Traigle, Mattox, Fowler, Finley, Burke, O'Bannon, Owens. **Fifth Row:** Lippincott, Masson, Gingles, Neely, Green, Gile, Gimbert, Carney. **Sixth Row:** Freeman, Shaw, Lafayette, Ryan, Hays, Stringer, Hryorchuk, Marx. **Seventh Row:** Port, Carroll, Delaune, Ryan, Coppellar, Russell, Reinhard.

Miss Susan Allen
Sponsor

RIFLE TEAM

Kneeling, Left to Right: Neely, Ayers, Freeman, Hare. **Standing, First Row:** Bounds, Jeansonne, Baily, Shelton, Mitchell, McDonald, Antilley, Madden. **Second Row:** Sgt. Odom, Senn.

Left to Right: Manaen Schamber, Billy St. Andrew, Jimmy Childress, Paul Ware, Bobby Hughes. Shown kneeling is Ronald Johnson.

SUMMER CAMP

Cadet Captain James Boyd, Commander

Cadet Captain James Childress, Asst.

BLACK KNIGHTS

Northwestern State's crack drill team, the Black Knights, commanded by Cadet Captain James Boyd, specializes in fancy military drills in competition and for special occasions.

Throughout the Fourth Army area the Black Knights have been invited to perform for thousands of people. The Black Knights also have been invited to the Cherry Blossom Festival in Washington, D.C. In 1961, the Black Knights swept all honors at our nations' capital when they placed first in the fancy drill and fifth in marching. This honor has yet to be matched by any marching group in the nation. The Black Knights also participate in the Mardi Gras Festival in New Orleans and Holiday in Dixie activities in Shreveport.

Major Raymond A. Hopkins, Army staff member, is the Black Knights' advisor.

Left to Right: Cadet Captain James Boyd, Commander; Cadet 1st Sgt. Jimmy Childress, Guidon Bearer. **First Row:** Sutherland, Fruge, Mitchell, Dungan, Putman, Rogers, Jones, Fritz. **Second Row:** Clegg, Taylor, Stringer, Gray, Fisher, Harrelson, Dobbs. **Third Row:** Miller, Cash, Gaspard, Montgomery, Schwab, Owen, Hayes. **Fourth Row:** Brassell, Huey, Carroll, Canfield, Port, Coleman, Head.

One of many movements executed by the Black Knights.

Black Knights march in Festival Parade.

The Black Knights executing a fancy drill.

The Black Knights in formation.

ORGANIZATIONS

NORTHWESTERN
NORTHWESTERN
NSC-STILL PIONEERING
LOGY
in EDUCATION

EDDY MILLER
President

All executive powers of the Student Body Association are vested in the Student Council. The Council is a representative body, each of its members having been elected by the students.

The primary duties of the Student Council are to provide for the general welfare of the Student Body, to legislate on matters necessary for the supervision and coordination of student activities, and to serve as a link between the administration and the Student Body.

The Student Council has undertaken a number of projects for the benefit of the students this year. These projects included the printing and making available a student directory to every N.S.C. student, the construction of a car wash rack for student use, and the sponsoring of a special entertainment program in the spring. These projects were successful because of the hard work of the council members and the support of the student body as a whole.

STUDENT

MEMBERS
EDDY MILLER
President
SONNY HARGROVE
Vice-President
KATHERINE BERRY
Vice-President of Women
CARROLL SLACK
Vice-President of Men
RUTH RICHARDSON
Secretary
TOMMY CARSON
Treasurer
SAM LUCERO
Parliamentarian
EDGAR JOHNSON
Senior President
LA NAE ROWELL
Senior Representative
DON HARRIS
Senior Representative
JESSE CROOKS
Junior President
SANDRA JOYCE
Junior Representative
VINCE CUELLAR
Junior Representative
CHARLES MARANTO
Sophomore President
CARMEN CODINA
Sophomore Representative
RANDALL WEBB
Sophomore Representative
CARROLL LONG
Freshman President
GERALD LONG
Freshman Representative

Members (left to right)—Seated: Sandra Joyce, Carmen Codina, La Nae Rowell, Carroll Long, Gerald Long. **Standing:** Charles Maranto, Randy Webb, Don Harris, Sam Lucero, Vince Cuellar, Jesse Crooks.

Associate Members (left to right)—Seated: Patsy Clay, Judy Winn, Frances Lowe, Jeanie Rees, Mary Warner. **Standing:** Everett Philips, Rahn Sherman, Roy Corley, Jerry Cutrer.

COUNCIL

Officers (left to right): Sonny Hargrove, Ruth Richardson, Tommy Carson, Katherine Berry, Carroll Slack.

DEAN DUDLEY G. FULTON
Faculty Sponsor

BOBBY CORTINEZ
Editor-in-Chief

1963 POTPOURRI

Through the combined efforts of Editor Bobby Cortinez and Associate Editor Kay Cortinez, the twelve staff members as pictured on these two pages, the school and town photographers, Benson Printing Company—all of these and many more—we present to you the 1963 POTPOURRI. This yearbook was not planned overnight. Many weeks during the summer were spent in drawing together numerous ideas, climaxed by a week in Nashville, Tennessee, spent by Bobby and Kay Cortinez and Business Manager Lee Thiel with the printer, Benson Printing Company, where those ideas were put on paper. With the arrival of the "dummy" copy in late September, the 1963 POTPOURRI was born, and from then on there was a scurry of activity around the POTPOURRI office. All in all, it was a long, hard year, but here is our goal, our finished product, our presentation to Northwestern State College—the 1963 POTPOURRI.

STAFF

BOBBY CORTINEZ	*Editor-in-Chief*
KAY CORTINEZ	*Associate Editor*
LEE THIEL	*Business Manager*
SUSIE GUIDRY	*Administration Editor*
WARREN LANDRY	*Military Editor*
TOMMY ARMSTRONG	*Sports Editor*
PEGGY MONKHOUSE	*Greek Co-Editor*
SUE STEPHENSON	*Greek Co-Editor*
SHARON JAMES	*Organizations Assistant Editor*
PAT COOPER	*Class Co-Editor*
CAROLYN THOMAS	*Class Co-Editor*
SANDRA BOATRIGHT	*Staff Assistant*
MORTY DYSON	*Photographic Director*
BETTY NEELY	*Staff Assistant*

LEE THIEL
Business Manager

KAY CORTINEZ
Associate Editor

Pat Cooper and Carolyn Thomas—Class Co-Editors.

Sharon James, Organizations Assistant Editor, and Warren Landry, Military Editor.

Sandra Boatright and Betty Neely—Staff Assistants.

Peggy Monkhouse and Sue Stephenson—Greek Co-Editors.

Tommy Armstrong—Sports Editor.

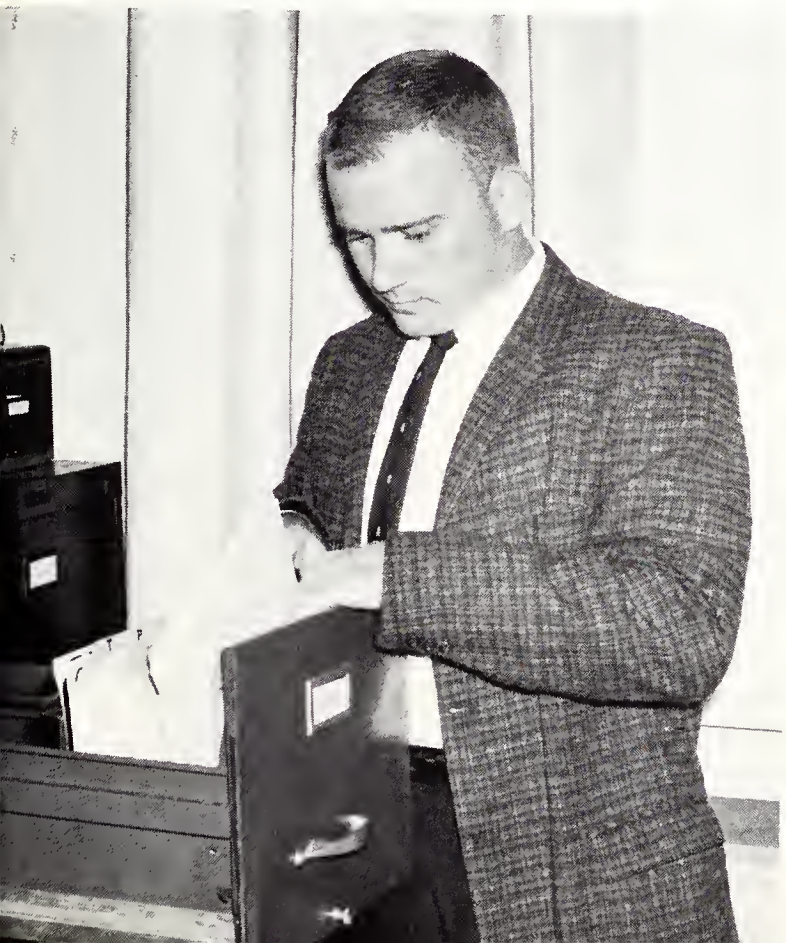

Marty Dyson, Staff Assistant, and Susie Guidry, Administration Editor.

WAYNE SUMMERS
Editor-in-Chief

CURRENT SAUCE

STAFF

WAYNE SUMMERS	*Editor-in-Chief*
RONALD CORLEY	*Associate Editor*
WILLIAM TILLEY	*Business Manager*
KAREN HAGEDORN	*Society Editor*
ANDY PONTZ	*Sports Editor*
FRANCES LOWE	*Copy Editor*
JESSE EAGLES	*Proofreader*
ROY DeVILLE	*Staff Artist*

RONALD CORLEY
Associate Editor

Northwestern's weekly newspaper, the *Current Sauce* was headed this year by a male editor. Editor Wayne Summers initiated a lively and outspoken editorial page with progressive comments included in his column "Inside Student Government," which heightened the political interest of the students.

Efficiently supervising the business affairs of the paper was William Tilley, whose capability for obtaining advertising often left the make-up personnel wondering if there would be any space left for copy.

Associate Editor Ronald Corley, who edited the summer editions, added to the text of the paper with his column, "Corley's Chaos," which brought to light many current problems facing the students.

Karen Hagedorn, better known to the staff as "Haggie," edited the society page and wrote a humorous column entitled "Between the Columns," which usually dealt with the domestic lives of students on the campus.

KAREN HAGEDORN
Society Editor

ANDY PONTZ
Sports Editor

ROY DeVILLE
Staff Artist

Staff Members (left to right)—First Row: Jessie Eagles, Betty Neely, Wayne Summers. **Second Row:** Mr. Roy Clark, Max Duggan, John Ray Sage, Pat Gandy, Roy DeVille, Robert Gentry, William Tilley, Gary Piper, Ronald Corley.

Andy Pontz, sports editor, kept the student sports fans posted on all N.S.C. athletic events throughout the year while Roy DeVille, staff artist, contributed the necessary illustrations and designs.

One of the highlights of the year for the two senior staff members was a trip to Detroit, Michigan to attend the annual Associated Collegiate Press Convention. Summers and Corley returned from Detroit with many new ideas and hints on improving the overall appearance and content of the paper.

WILLIAM TILLEY
Business Manager

MR. ROY CLARK
Faculty Advisor

MEMBERS

First Row, Left to Right: Katherine Berry, Georgia Johnson, Frances Crittenden, Ruby Carlile. **Second Row:** La Nae Rowell, Mary Lynn Wells, Gaynell McGowan, Carol Coco, Sue Barton, Rebecca Rhodes, Pat Isbell, Linda Hall, Lola Aiken, Carrie Roberts, Judi Synco, Peggy Isbell, Ramona Bott, Ganeath Wilson, Kayla Bernard, Sue Burgdorf, Jo Ann Vermaelen. **Third Row:** Patti Hames, Pat Mitchel, Louise Brown, Ann Benefield, Martha LeVasseur, Jackie McLamore, Geraldine Neal, Susan Thompson, Charla Ainsworth, Susie Guidry, Mary Haynes, Sandra Hubbs, Sharon Bodie, Edwina Skrable, Frances Nelle Erwin, Faye Casselmann, Rebecca Alphin, Celia Willis, Janice Freeman, Carrie Nicklas, Jane Cooper, Kathryn Rogers, Joan Sanders, Prissy Dorgan, Don Ella Clark, Betty Howard, Gynn Peninger, Joye Faye Vallery.

ASSOCIATED WOMEN STUDENTS

The Associated Women Students Organization is composed of all women students enrolled at Northwestern State College. Elected representatives serve on the AWS Council through which the women have a voice in their government and through which the program of activities is planned and promoted. To create an attitude of intellectual, social, and spiritual growth among women students, to develop a sense of self-responsibility, to instill a spirit of cooperation and friendship, and to uphold high social and academic standards among the women of the college is the true aim of AWS. During the year, particular interest and emphasis is given to Orientation which includes the Sophomore Counselor program, the Big Sister project and the all-college Howdy Dance. Other outstanding projects include the Christmas At Home Reception and the AWS Honors Banquet during the spring.

OFFICERS—(Left to Right), Standing: Linda Nadrchal, Treasurer; Barbara Martin, Recording Secretary; Peggy McLaren, Publicity Chairman; Janie Jones, Corresponding Secretary. **Seated:** Irby McCann, IAWS Representative; Kay McIntosh, President; Sue Holland, Vice-President; Charlotte McCalla, Social Chairman.

MISS FRANCES PORTER
Faculty Advisor

MEMBERS

First Row, Left to Right: Emmett Thompson, Robert Reeves, Lawrence Nugent, David Vanderlick, John Lewis, Benny Long, Mayo E. LaCour, Carroll E. Slack, Shirley Smith, Ollie Thames, J. F. Giglio, Gary Pittman. **Second Row:** Ralph D. Lemoine, Edward A. Lamkin, Mack Strayhan, Paul Rochette, Jerry Cutrer, Duffy Wall, Sam Lucero, Malcolm Boker, Britt Synco, Maury Dennis, Ben R. Brown, Wilber Lipsey.

ASSOCIATED MEN STUDENTS

In its sixth year of service, the organization known as the Associated Men Students continues to function as an important part of the college. All regularly enrolled men students who live on the campus are members of the Northwestern State College Associated Men Students. The objectives of the Associated Men Students are as follows: first, to promote in cooperation with the college administration, the general welfare of men students at N.S.C. and in particular the welfare of men living in residence halls on the college campus; second, to serve as a means of expression of opinion for men students; third, to instill in men students a sense of good citizenship, true sportsmanship, and mature responsibility; and fourth, to uphold high standards of conduct and scholarship among students.

MR. HAL TOWNSEND
Faculty Sponsor

OFFICERS—(Left to Right), Front: Ralph Lemoine, Treasurer; Ollie Thames, Secretary. **Back:** Carroll Slack, President; John Lewis, Vice-President.

MEMBERS—(Left to Right)—Seated: Sharon Zimmer, Kathi Shivers, Derla Fontenot, Anita Cardineaux. **Standing:** Anna Perot, Jackie McLemore, President; Susan Thompson, Vice-President; Diane McBride, Betsy Boyd, Tyke Gimbert, Marjorie Regions, Toni Zimmer, Geraldine Neal, Secretary; Sandra Quimby, Martha LeVasseur, Treasurer.

TOWN ASSOCIATED WOMEN STUDENTS

The Town Associated Women Students is made up of all women students who live off-campus. The TAWS officers also serve on the A.W.S. Council. The main purpose of TAWS is to keep members informed concerning activities on campus by working closely with A.W.S.

JUDICIARY BOARD

The Judiciary Board is composed of two officers of the A.W.S. and a representative from the Sophomore, Junior, and Senior classes as appointed by the A.W.S. President and the Dean of Women. The Judiciary Board serves as a "hearing" group for any woman student who violates an important college regulation.

MEMBERS—(Left to Right): Rebecca Alphin, Sophomore Representative; Sue Holland, Chairman; Kayla Bernard, Senior Representative; Suzie Guidry, Junior Representative; Janie Jones, Corresponding Secretary.

GREEKS

Charlotte McCalla
ΔZ
President

Freda Cadow
ΣΣΣ
Vice-President

Patricia Headrick
ΣΚ
Corresponding Secretary

Barbara Jean Uhrbach
ΑΓΔ
Recording Secretary

Montez Bonial
ΑΣΑ
Treasurer

PANHELLENIC COUNCIL

The Northwestern State College Panhellenic Council strives to promote scholarship, high character, a better understanding of the Greek world, and harmony among the Greek organization.

A member of the National Panhellenic Conference, the Northwestern Panhellenic Council serves as the governing body of the five N.P.C. sororities on campus.

Locally, the N.S.C. Panhellenic Council sponsors many campus projects, including a convocation for Freshman girls and an all Greek Christmas Carol Sing. The council also encourages scholarship among all women by presenting a Freshman Scholarship Award each year. Mrs. Lucille Hendrick, Assistant Dean of Women, is advisor.

MEMBERS—(Left to Right)—Seated: Barbara Jean Uhrbach, ΑΓΔ; Patricia Headrick, ΣΚ; Melinda Watkins, ΣΣΣ; Marilyn Scroggs, ΔZ; Montez Bonial, ΑΣΑ. **Standing:** Frances McDaniel, ΑΓΔ; Freda Cadow, ΣΣΣ; Mrs. Hendrick, Faculty Advisor; Carmen Codina, ΣΚ; Charlotte McCalla, ΔZ.

Don Meisner
KA
President

Gary Nevils
TKE
Vice-President

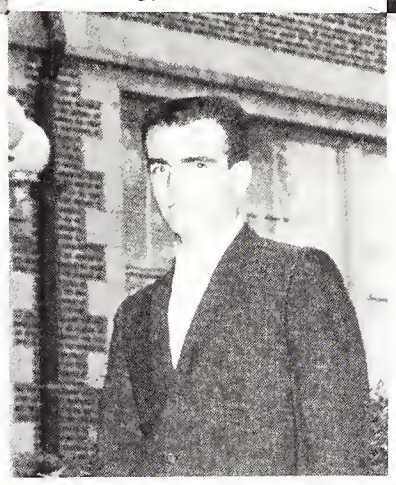

Eddy Miller
ΣΤΓ
Secretary

Dean Phipps
ΠΚΦ
Treasurer

INTERFRATERNITY COUNCIL

The Northwestern State College Interfraternity Council was organized to fulfill four objectives: to promote harmony and a cooperative relationship among the four social fraternities on the N.S.C. campus; to foster and to maintain a high respect for fraternity and interfraternity relationships within our college, to maintain high scholastic, moral, social, and personal standards, and to compile and enforce rules for the purpose of improving the fraternity system on the campus.

The N.S.C. Interfraternity Council consists of the president and two representatives from each of the four social fraternities at Northwestern State College.

MEMBERS—(Left to Right): Leonard Blanton, KA; Gary Nevils. TKE; Bill Rutledge, ΠΚΦ; Jack Jeter, KA; Dean Phipps, ΠΚΦ; Eddy Miller, ΣΤΓ; Davis Bland, ΣΤΓ; Don Meisner, KA; George Cameron, ΠΚΦ; Johnny Adams, TKE; Tommy Stewart, TKE; Eric Steinhauser, ΣΤΓ.

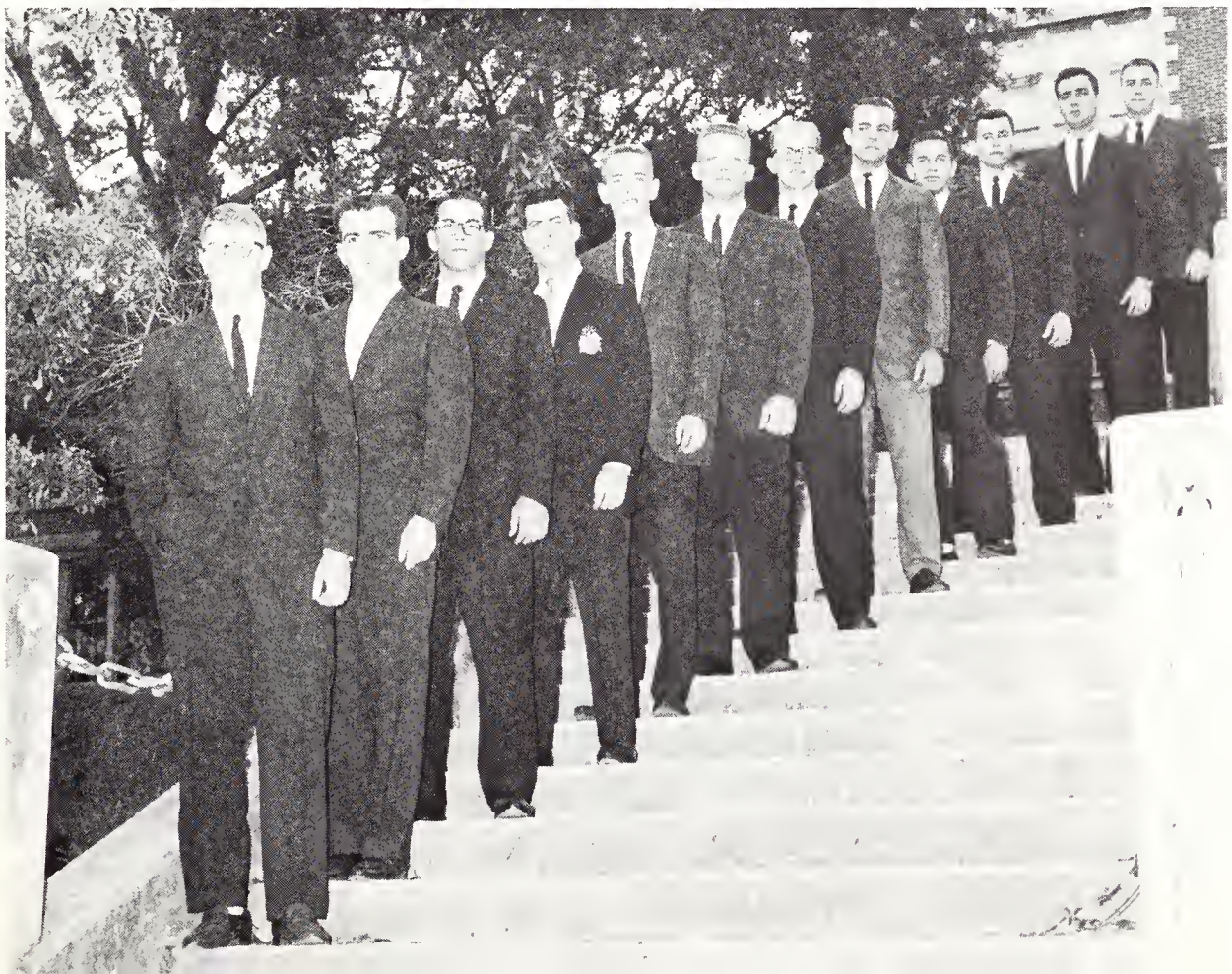

OFFICERS—(Left to Right): Dianne Mayeaux, Barbara Mattingly, Barbara Jean Uhrbach, Judy Andrews, Sherian Hadskey, Karanina Smith, Frances McDaniel. **Not Shown:** Judy Thomas, Pat Gray.

ALPHA GAMMA DELTA

OFFICERS

SHERIAN HADSKEY
President
FRANCES McDANIEL
First Vice-President
JUDYE THOMAS
Second Vice-President
KARANINA SMITH
Recording Secretary
JUDY ANDREWS
Corresponding Secretary
BARBARA MATTINGLY
Treasurer
DIANNE MAYEAUX
Membership Chairman
BARBARA JEAN UHRBACH
Rush Chairman

Alpha Gamma Delta was formally organized with the establishment of the Alpha Chapter at the University of Syracuse in Syracuse, New York on May 30, 1904. It was the intention of the eleven charter members and the founding father, Dr. Wellesley P. Coddington, to start the fraternity out on a national basis which was accomplished with the installation of the Beta Chapter on the campus of the University of Wisconsin. It is now one of the fourteen international fraternities, having chapters in Canada, the first having been installed at the University of Toronto in 1918, and Hawaii. There are 88 undergraduate chapters of Alpha Gamma Delta, 190 alumnae chapters and clubs, and approximately 36,000 members.

The Sigma Kappa Chapter at Northwestern, formerly a chapter of Theta Sigma Upsilon which merged with Alpha Gamma Delta, was installed on campus in September of 1959. The fraternity colors are red, buff, and green, their flower is the rose, and their jewel is the pearl.

Through the years the Heritage of Alpha Gamma Delta has been built by dedicated members contributing to the development of young women through fraternity bonds and ideals, serving their colleges and their communities better because of their experiences. One building-block of this Heritage has been the fraternity work, begun in 1947, in the International Altruistic Program. Since its founding, it has granted over 230 fellowships. Members work with the cerebral palsied and the physically handicapped plus over a million hours per year of volunteer service work.

"Alpha Gams" are kept busy each year with fraternity projects and activities. Actual work begins in the summer with their workshop which is preparatory for a most important event at the beginning of school, rush. Other events are the alumnae reception at Homecoming, a Christmas party in December, and a Spring formal.

First Row:

Judy Faye Andrews, Diane Baker, Marie Gunn, Sherian Ann Hadskey, Erma Katherine Kasmiersky.

Second Row:

Frances McDaniel, Barbara Mattingly, Dianne Mayeaux, Nikki Patterson, Karanina Smith.

Third Row:

Gayle Stecha, Judye Thomas, Barbara Jean Uhrbach, Marjorie Young.

OFFICERS—(Left to Right): Sandra Baker, Nona Head, Maureen Morrow, Dorothy Trevenon, Pat Richards, Joye Faye Vallery, Elizabeth Grigsby. **Not Pictured:** Bobbie Shiver.

ALPHA SIGMA ALPHA

OFFICERS

MAUREEN MORROW
President
DOROTHY TREVENON
Vice-President
NONA HEAD
Recording Secretary
BOBBIE SHIVER
Corresponding Secretary
PAT RICHARDS
Treasurer
JOYE FAYE VALLERY
Chaplain
SANDRA BAKER
Membership Director
ELIZABETH GRIGSBY
Chapter Editor

The fall of 1962 saw Psi Psi sisters busy at work on rush activities, pledge parties—as well as one given by the pledges at Halloween—and a safety campaign, among numerous other activities. At Thanksgiving and Christmas, we aided in warming the hearts of the needy by giving them baskets of food. In between holidays, our time was well occupied with float-building, a surprise party, and the annual Christmas party. Spring was no bore, what with Spring Rush and, of course, our big Spring Formal. At that time we announced the recipients of our three big awards: the Elizabeth Bird Small Award, the Frost Fidelity Award, and the Shirley Few Award. In March, we sent a delegation to State Day in New Orleans, where Psi Psi chapter met with chapters in Arkansas, Mississippi, and Louisiana. All in all, our activities have kept us busy, but they have also kept us in the close bond of sisterhood. We are deeply indebted to our Chapter Advisor, Mrs. Rosemary T. Easley, for giving so much of her time to us during this very active year.

Alpha Sigma Alpha national sorority was founded November 15, 1901, by five women students at Longwood College in Farmville, Virginia. Today the national organization has swelled to over forty active chapters throughout the United States. Psi Psi chapter was established on the N.S.C. campus in 1930.

The aim of Alpha Sigma Alpha is to establish a sisterhood that shall have for its fourfold objective the intellectual, physical, social, and spiritual development of its members. Our colors are crimson and white; our flower is the aster.

Proud of the traditions and standards which have been established and maintained, Psi Psi is composed of a group of girls who work together to carry on the everlasting heritage of Alpha Sigma Alpha.

First Row:
Charlotte Airhart, Rebecca Alphin, Sandra Gail Baker, Ann Bloch, Montez Bonial, Judy White Boone, Jerri Brown.

Second Row:
Dolly Bryan, Nelwyn Cook, Linda Sue Crawford, Fran Fallin, Bonnie Frazier, Winona Gallager, Gloria Golstein.

Third Row:
Elizabeth Grigsby, Mary Jean Groll, Nona Head, Ruth-Anne Hoffstadt, Margie Johnston, Glenda Kirby, Sherry Kolb.

Fourth Row:
Julie Lacaze, Betty Lindsey, Gwen Marler, Dorothy Moore, June Moore, Maureen Morrow, Sue Mott.

Fifth Row:
Martha Noah, Patricia Power, Patricia Richardson, Carrie Roberts, Bobbye Shiver, Sandra Simpson, Linda Smith.

Sixth Row:
Donna Stansil, Dorothy Trevenen, Joye Vallery, Carol Ann Wagley, Sue Whitaker, Shirley Wilson, Pat York.

OFFICERS—(Left to Right): Carolyn Friis, Frances Erwin, Jackie Winn, Sue Stephenson, Mable Ruth Woodward, Barbara Bright.

DELTA ZETA

OFFICERS

MABEL RUTH WOODWARD
President
CAROLYN FRIIS
First Vice-President
SUE STEPHENSON
Second Vice-President
FRANCES ERWIN
Recording Secretary
BARBARA BRIGHT
Corresponding Secretary
JACKIE WINN
Treasurer

The gleaming light of the diamond embodied in the flame of the golden lamp of Delta Zeta shines proudly over the heart of all girls who earn the privilege of wearing the Delta Zeta pin. This diamond not only signifies the external ideals by which the DZ girls live, but also the internal glow of friendship upon which the girl survives.

Delta Zeta was founded at Miami University in Oxford, Ohio on October 24, 1902. The local chapter, Epsilon Beta, was established on the Northwestern campus in 1956. Before its initiation into Delta Zeta, the chapter was Phi chapter of Delta Sigma Epsilon, which was the first Greek organization to come on this campus, having been installed November 14, 1927.

As a special philanthropic activity, Delta Zeta helps support the patients at Carville Hospital, victims of Hansen's disease. The local chapter has adopted the practice of giving Christmas toys to needy children at Christmas.

Delta Zetas enjoy a series of social activities throughout the school year. These range from Rush activities, chapter dances and parties, a booth at the Natchitoches Christmas festival, the Spring formal, and Province Day where the Northwestern members and pledges meet with all other chapters in the province. Chapters in this province are located at Louisiana State University, McNeese, the University of Southwestern, the University of Southern Mississippi, Louisiana Tech, and Northwestern State College.

As Delta Zetas, we feel that membership in our sorority is a privilege which we share together. It does carry with it a responsibility for each of us individually, and for all of us collectively. A close sisterhood is the main goal for which all Delta Zetas strive, for this is the one characteristic of sorority life which will stand out in the college memories of any DZ for the rest of her life.

First Row:

Marietta Baker, Sue Carol Beasley, Suzanne Blackburn, Sandra Boatright, Tanyau Bracey, Barbara Bright, Janet Brown, Nina Burlile, Heloise Christy, Renie Clark.

Second Row:

Janette Cobb, Edith Gale Cogburn, Jane Conley, Sandra Corkern, Ann Creegan, Barbara Crippen, Marian Meador Doty, Beverly Dark, Barbara Dean, Betty Sue DeWitt.

Third Row:

Frances Nelle Erwin, Margaret Ellen Evans, Carolyn Everett, Ruth Ann Fisher, Polly Ford, Carolyn Friis, Patsy Gaspard, Shirley Hooper, Jeannie Houser, Betty Howard.

Fourth Row:

Many Ann Jones, Sandy Litton, Charlotte McCalla, Carolyn Grace McDaniel, Margaret McElroy, Suzanne Maynard, Danna K. Miller, Chris Newsome, Alannah Petty, Leonie Prudhomme.

Fifth Row:

Camellia Resweber, Marilyn Scroggs, Carolyn Shaub, Cecelia Shea, Sue Stephenson, Marsha Stevens, Virginia Sumrall, Anna Swafford, Carolyn Thomas, Jean Walker.

Sixth Row:

Neva Willis, Ganeath Wilson, Jacqueline Winn, Judy Winn, M. Ruth Woodward.

OFFICERS—(Left to Right): Carlene Eddlemon, La Nae Rowell, Gail Corbin, Donna Bush, Charlotte Beebe, Rae Belle Warner. **Not Pictured:** Mary Lynn Calloway.

SIGMA KAPPA

OFFICERS

DONNA BUSH
President
LA NAE ROWELL
First Vice-President
GAIL CORBIN
Second Vice-President
RAE BELLE WARNER
Recording Secretary
MARY LYNN CALLOWAY
Corresponding Secretary
CARLENE EDDLEMAN
Treasurer

Sigma Kappa Sorority came into existence on November 9, 1874, at Colby College in Waterville, Maine. On September 26, 1959, Alpha Delta chapter of Pi Kappa Sigma became known as Kelta Mu chapter of Sigma Kappa. The national organization is one hundred chapters strong on the undergraduate level, with two hundred alumnae chapters. The total national membership of Sigma Kappa is over 36,500 members.

Delta Mu chapter has had an eventful year filled with parties, work on displays for home football games as well as float decorating for Homecoming and various larger events. These events included an all-college tea honoring the pledges, the annual Mother-Father-Daughter Banquet, and, last but not least, the annual Spring Formal, where Miss Sigma Kappa, Man-of-the-Year, and Best Pledge were all announced. Sigma Kappa's were constantly engaged in some philanthropic project, whether it be the Maine Sea Coast Mission in Maine, helping to support the Greek School for Girls in Greece, or sponsoring a genontology project at the Natchitoches Nursing Home. Many of these events and activities could not have been accomplished without the assistance of our faculty sponsor, Miss Annette Ray.

Sigma Kappa can be identified by her flower, the violet; her jewel, the pearl; and her colors of maroon which is symbolic of Truth, and lavender which is symbolic of Purity.

In 1962, Sigma Kappa led all other sororities on the N.S.C. campus in scholastic standing. This was because Sigma Kappa holds high the aims and ideals of love, loyalty, scholarship, high moral and spiritual development, friendship and service that have become traditions with her sister chapters all over the United States. We challenge ourselves to uphold our high standards and to widen our mystic band as we are guided by the simple words of our open motto: "One Heart, One Way."

First Row:

Peggy Arwood, Charlotte Beebe, Donna Briegel, Donna Bush, Mary Lynn Calloway, Carmen Codina, Gail Corbin, Carlene Eddlemon.

Second Row:

Jeanette Edwards, Claudia Floyd, Janice Ann Freeman, Beth Green, Karen Hagedorn, Patricia Headrick, Linda Kramel, Jowanna Looper.

Third Row:

Mary Frances Lowe, Maxine Lunt, Kay McIntosh, Deanna Mayeaux, Ruth Ellen Meyer, Janette Musselwhite, Lynnda Olive, Alice Anne Ragsdale.

Fourth Row:

Jeanie Rees, Carolyn Roberts, Carolyn Rosenkrans, Lenora Rosenthal, La Nae Rowell, Janet Rae Sauvé, Peggy Smith, Marcia Ann Troegel.

Fifth Row:

Rae Belle Warner, Dorris Sue Warren, Marjorie Wise, Patricia Wright.

OFFICERS—(Left to Right): Carol Givens, Suzanne Ledoux, Sandra Joyce, Susie Guidry, Ruth Richardson, Katherine Berry.

SIGMA SIGMA SIGMA

OFFICERS

RUTH RICHARDSON
President
SUSIE GUIDRY
Vice-President
KATHERINE BERRY
Recording Secretary
SUZANNE LEDOUX
Corresponding Secretary
SANDRA JOYCE
Treasurer
CAROL GIVENS
Keeper of the Grades

Sigma Sigma Sigma, more often at Northwestern called Tri Sigma, is composed of various personalities from all parts of the United States, each loving, giving, and sharing her abilities and talents with each other sorority member. Since the beginning of Sigma Sigma Sigma with the establishment of the first chapter on April 20, 1898 in Farmville, Virginia, Tri Sigma has been dedicated to academic progress, formation of enduring friendships, high ideals of personal conduct, and is especially known on campus for its service to others. Sigma Sigma Sigma, among other social sororities at Northwestern, is a member of the National Panhellenic Conference and embraces forty-nine states, including Hawaii, and the District of Columbia. Today the sorority has chapters on scores of college and university campuses, with nearly 30,000 members.

The open motto, "Faithful Unto Death," signifies the Sigma's everlasting bond of friendship. Tri Sigma colors are royal purple and white and go well with their delicate purple violet and the pure white pearl, the flower and jewel respectively.

Tri Sigma has been very active in this, its thirty-fourth year on the campus of Northwestern. Tri Sigmas began the year with a most successful rush season, almost unequalled by any other, and climaxed it with the traditional Spring Formal. Many of their activities such as rummage sales, slumber parties, and summer workshop have brought many unforgettable moments to all Sigma Sigma Sigma members. Among other activities, the sisters contribute to their national service project, the Robbie Page Memorial Fund.

Alpha Zeta Chapter came to Northwestern's campus in 1928, and since then has acquired a house, members, pledges, alumnae, friends, and sponsor, Miss Eve Mouton. As the history of Sigma Sigma Sigma unfolds, Alpha Zeta Chapter takes its place with a lovable group who believe: "To receive much, one must give much. . . ."

First Row:
Sara Jo Adams, Dianna Atkins, Sybil Autin, Katherine Berry, Georgia Blair, Anna Broussard, Freda Cadow, Charlotte Clark, Pat Cooper, Kay Cortinez.

Second Row:
Dyrenda Cox, Diana Dalme, Delaine Darby, Beth Deason, Anne Despujols, Judy Dranquet, Patricia Elmore, Flossie Fava, Bettye Lou Fletcher, Lynelle Ford.

Third Row:
Carol Givens, Beverly Glass, Marilyn Guidry, Linda Hansford, Kay Jinkins, Lucy Joiner, Sandra Joyce, Eileen Kolb, Linda Lafitte, Patsy Law.

Fourth Row:
Suzanne Ledoux, Alice McFarlane, Bunny Masingill, Cathy Mischler, Pat Mitchel, Janice Paul, Jerry Paul, Joy Rhea Rambin, Beverly Sue Reeves, Ruth Richardson.

Fifth Row:
Donna Faye Ritchie, Barbara Ann Robinette, Rita Rodgers, Rose Roy, Sally Ann Stafford, Mary Stewart, Carol Stone, Susan Thompson, Nora Travis, Bunnie Unrath.

Sixth Row:
Mary Warner, Melinda Watkins, Celia Ann Willis, Lynn Wright, Connie Wyatt, Dianne Zimmerman.

OFFICERS—(Left to Right): Clark Aldridge; Mike Weego, Don Meisner, Leonard Blanton, Jack Jeter, Larry Dean, Mike Faucher.

KAPPA ALPHA

OFFICERS

DON MEISNER
President
JACK JETER
Vice-President
LEONARD BLANTON
Recording Secretary
MIKE WEEGO
Corresponding Secretary
MIKE FAUCHER
Treasurer
CLARK ALDRIDGE
Historian
LARRY DEAN
Sergeant-at-Arms

The ultimate goal, the final objective of the local fraternity Kuklos Adelphi has been attained. At times it was a hard struggle, but the men stuck with it—even when the "top of the hill" looked further and further away.

Kuklos Adelphi was founded on the Northwestern State College campus in 1959. The motivation behind the founding of this local fraternity was to eventually petition for membership in the national organization, Kappa Alpha Order. The men of Kuklos Adelphi picked this one goal to work toward because they earnestly believe in the Southern way of life, the Southern gentlemen, and the high ideals of the Kappa Alpha Order. It was their greatest wish to bring a Southern fraternity to our campus, located in the heart of the South. And now, their wish has been fulfilled.

The Kappa Alpha Order was founded at Washington College, now Washington and Lee University, on December 21, 1865. General Robert E. Lee, president of Washington College at that time, became the Order's spiritual founder and has been an inspiration to the men of KA since its founding. The Kappa Alpha Order consists of eighty-two chapters and over 42,000 members. Kappa Alpha's official colors are crimson and gold; the official flowers are the rose and the magnolia.

In the early part of 1963, Kuklos Adelphi received its charter for membership in Kappa Alpha Order, bringing the total chapters in the state to seven. Other chapters in the state are located on the campuses of L.S.U., U.S.L., Centenary College, Louisiana Tech, Northeast, and Tulane.

Our sweetheart this year is Miss Becky Rhodes, a senior from Castor. Becky reigned as the last Kuklos Adelphi sweetheart. Our first Kappa Alpha Rose was announced at our initial "Old South" Ball on April 27, 1963.

First Row:
Clark Aldridge, Harry Armand, Lamar Bates, Leonard Blanton, Hugh Burts, Larry Dean, Arthur Dix.

Second Row:

Michael Faucher, Terry Finley, Ragan Gantt, John Gibbs, Kenny Guillot, Lyn Hargrove, Jack Jeter.

Third Row:

Robert Jeter, Clifford Lambert, Don Meisner, Edsel McKee, Allen Minter, Gary Pittman, Arthur Poe.

Fourth Row:

Andy Pontz, Sam Ramsey, Gordan Reynolds, Charles Robertson, Bryce Smith, Thomas Talley, John Thompson.

Fifth Row:

Mike Toney, Joseph Traigle, Mike Weego.

OFFICERS—(Left to Right): Paul Rochette, George Cameron, Joe Scarpinatto, Dean Phipps, Bill Rutledge, Larry Rice.

PI KAPPA PHI

OFFICERS

GEORGE CAMERON
President
PAUL ROCHETTE
Vice-President, Treasurer
JOE SCARPINATTO
Secretary
DEAN PHIPPS
Historian
BILL RUTLEDGE
Warden
LARRY RICE
Alumni Secretary

Pi Kappa Phi, a national fraternity, emphasizes scholarship, participation and initiative in school and fraternity activities, and close ties among its brothers.

The highlight of Pi Kappa Phi's social gatherings is the "Rose Ball." Special features of this are the naming of the "Rose," the Pi Kappa Phi Sweetheart, and the selection of the "Outstanding Pledge" for the previous semester. In the spring, Pi Kapps gather for their annual Spring Barbeque at Gum Springs—with a fine feed and the pledges' yearly dunking of the members. No Pi Kapp's year would be complete without the Pledge-Member football game and the presentation of the "Traditional Victory Keg."

In addition to its social calendar, Pi Kappa Phi emphasizes service to the community and participation in school activities. Its members actively participate in student body government and each year conduct the Heart Fund Balloon Sale.

Pi Kappa Phi fraternity was founded on December 10, 1904, at the College of Charleston, South Carolina. Beta Omicron Chapter of Pi Kappa Phi has been on the campus of Northwestern since September 21, 1956. Previous to that date it was Phi Kappa Nu, a local fraternity. The official colors of Pi Kappa Phi are gold and white, while the official flower is represented by the red rose.

The foundation of Pi Kappa Phi is one of Southern and Christian principles, with an emphasis on unity and cooperation among its brothers. The strong meaning of Pi Kappa Phi brotherhood is best expressed in these lines:

"I wondered where my soul might be;
I searched for God but He eluded me;
I sought my brother out and
Found all three."

First Row:

Ben Ash, Bob Browning, George Cameron, Tommy Steve Gay, Herbert Graham.

Second Row:

Donald Grissom, Robert Jones, Ben Long, John Mathews, Dean Phipps.

Third Row:

Larry Rice, Paul Rochette, Harris Rowzie, Bill Rutledge, Donald Smith.

Fourth Row:

Jerry Spears, Allen Swilley, J. E. Sprayberry, W. L. Thomas.

OFFICERS—(Left to Right): Davis Bland, Eddy Miller, Warren Price, Bobby Cortinez, Jolly Gilliam, Jerry Varnado.

SIGMA TAU GAMMA

OFFICERS

DAVIS BLAND
President
BOBBY CORTINEZ
Vice-President
EDDY MILLER
Secretary
JERRY VARNADO
Treasurer
WARREN PRICE
Sergeant-at-Arms
JOLLY GILLIAM
Chaplain

This year begins Nu chapter's thirty-third year as a national fraternity. Founded at N.S.C. in 1929, Sigma Tau Gamma was formerly Sigma Delta Tau on the N.S.C. campus. As the oldest national fraternity on campus, Sigma Tau Gamma continues as a campus leader. Through the leadership of sponsor Joseph Johnson and the Sigma Tau officers, Nu chapter has accomplished several achievements this year. The chapter has acquired a building and is presently renovating it for chapter use. Sigma Tau was awarded the President's Cup, which is presented each semester by the Interfraternity Council to the fraternity with the highest scholastic average for the previous semester. A number of Sigma Taus hold upper echelon offices at Northwestern, typifying the quality of the chapter's members. The office of secretary of the Interfraternity Council was filled by the Sigma Tau representative. In sports, the Sigma Tau Gamma football squad placed second in Intramural Football.

Several projects were carried out this past year. During the Christmas Festival in December, the Sigma Taus sponsored a booth on the river front, selling refreshments to the spectators. Once again this year, the chapter aided in the Annual Natchitoches Parish Cancer Drive.

Leading events of the year included the White Rose Ball on December 14, and a Founder's Day Banquet. During December, Nu chapter was represented at the Grand Chapter Convention. Achievements such as these show that the local chapter is continually moving forward in the finest of N.S.C. and Sigma Tau Gamma spirit.

This year's Rose is Miss Jo Ann Vermaelen, a pretty blonde from Alexandria, Louisiana.

Blue and white make up the official colors of Sigma Tau Gamma, and the white rose is the official flower.

With a wonderful pledge class and many conscientious members, Sigma Tau Gamma will certainly continue to progress.

First Row:

Gary Acklin, Tommy Armstrong, Davis Bland, Ben Brown, Nettles Brown, Bobby Cortinez, James Crawford, Peyton Crawford.

Second Row:

Sam Dauzat, Fred Elzen, Jerry Fowler, Vernon Frye, Jolly Gilliam, Wayne Giordano, Larry Iles, Warren Landry.

Third Row:

Richard Langlinais, Bobby Lee, Joe Lewis, Sam Lucero, Allen McCarty, Eddy Miller, Wayne Parker, Billy Perry.

Fourth Row:

Everett Phillips, Warren Price, Leon Riggs, Danny Rowzee, Baron Shields, Eugene Smith, Eric Steinhauser, Evan Steinhauser.

Fifth Row:

Pat Sutherland, Dale Tinsley, Jerry Varnado, Michael Westmoreland, Bert Wiggins, Tom Wynn.

OFFICERS—(Left to Right): Mack Strayhan, Tommy Stewart, Johnny Adams, Gary Nevils, Stayton Oliver, Carl Buchanan, Joe Giglio, Herbie Roach, Jim Mambourg.

TAU KAPPA EPSILON

OFFICERS

TOMMY STEWART
President
HERBIE ROACH
Vice-President
JOHNNY ADAMS
Secretary
JOE GIGLIO
Treasurer
GARY NEVILS
Hegamon
STAYTON OLIVER
Chaplain
MACK STRAYHAN
Historian
CARL BUCHANAN
Sergeant-at-Arms
JIM MAMBOURG
Social Chairman

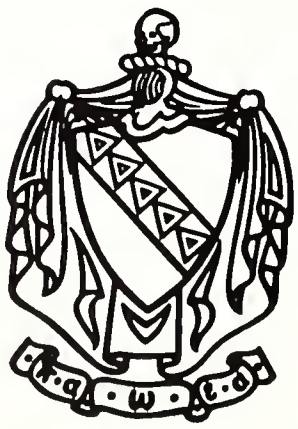

Purposes, ideas, leaders, followers, a glorious history in our once local fraternity, Lambda Zeta, are what have made and will always make Tau Kappa Epsilon outstanding on this campus. With the guidance of Dr. James Noel, our faculty sponsor, we will continue to grow in leadership and brotherhood.

It has once again been an eventful year for the Epsilon-Upsilon Tekes. After a very successful rush season in the fall, the Teke members and new pledges went to Shreveport where they engaged in a gridiron tussle with the Centenary College chapter, the proceeds of the game going to the March of Dimes. In January, the annual Red Carnation Ball was the big event. At that time Miss Judy Bob Roberts, a senior from Houma, began her reign as this year's Sweetheart of T.K.E. Throughout the spring, the local Tekes kept busy with important events and parties, climaxing with the annual "Barfly" western dance—one of the more popular dances at Northwestern State College.

Tau Kappa Epsilon is the largest fraternity chapterwise, nationally and internationally. Although relatively young among national fraternities, T.K.E. has grown rapidly to embrace over 180 chapters in and out of the United States. On the N.S.C. campus, Epsilon Upsilon Chapter was originally Lambda Zeta, the oldest fraternity on campus. Having received the charter of Epsilon Upsilon chapter, the Zetas were duly initiated into Tau Kappa Epsilon in May of 1957.

The Red Carnation, official fraternity flower, lends its cherry color to gray to adorn our coat of arms, flag, banner, and other symbols. The fraternity jewel is the lustrous white pearl, symbolic of increasing value and maturity.

T.K.E. International, though large and complex, has a motto which is simple, yet complete: "Tau Kappa Epsilon—The Fraternity for Life."

First Row:
Johnny Adams, James Blackburn, Carl Buchanan, Ronald Christie, Vernon Crawford.

Second Row:
Joseph Giglio, Gary Jones, William Lindsey, James Mambourg, Jack Martin.

Third Row:
Charles McNeely, Gary Nevils, Stayton Oliver, Billy Prudhomme, Monty Rodes.

Fourth Row:
Sidney Sers, Gerald Tidwell, Ronnie Tooke, Jim Tuma, Scott Woodard.

Miss Becky Rhodes
Kappa Alpha

Miss Alannah Petty
Pi Kappa Phi

Miss Jo Ann Vermaelen
Sigma Tau Gamma

Miss Judy Bob Roberts
Tau Kappa Epsilon

SWEETHEARTS AND BEAUS

Gary Nevils
Alpha Gamma Delta

Shelley Bennett
Delta Zeta

Al Anding
Sigma Sigma Sigma

Frank McElwee
Alpha Sigma Alpha

John Whitaker
Sigma Kappa

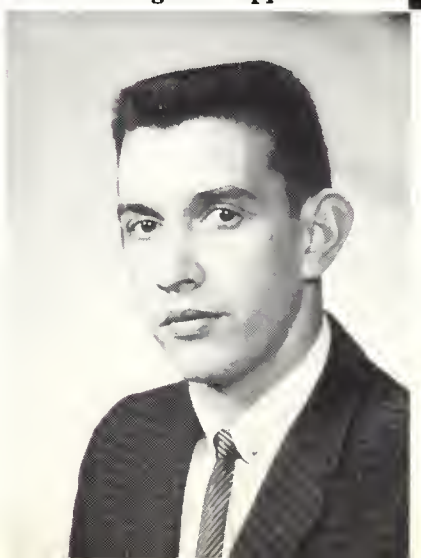

HONORARIES

BLUE KEY

The Northwestern State College chapter of Blue Key National Honor Fraternity was born in 1959 as a local service organization known as the Blue Feather. Members of the administration, realizing the need for a men's service unit, selected a group of junior and senior students who met Blue Key requirements and formed the local service fraternity. The group ultimately petitioned the national organization and were initiated in the spring of 1959.

The seventeen student members of Blue Key arrived on campus this year almost before anyone else, to begin their work. Working at the semester registrations, serving as ushers at the various campus programs, providing good weekend movies for the students, decorating for Homecoming and Mom and Dad's Day, and conducting the annual summer Cheerleader's Clinic, all comprise the major functions of this small group. The fraternity stands "on call" constantly for many other functions too numerous to mention.

Membership in Blue Key requires an overall 2.5 average (on the four-point system), membership and officership in at least two campus organizations, and a final majority vote of the chapter members. An annual "tapping" of new members is held each spring, in conjunction with the Purple Jackets, in an all-college assembly.

This year, Miss Kay McIntosh, a senior Home Economics major from St. Joseph, was elected the third N.S.C. Blue Key Darling.

Membership in the Blue Key is an honor well recognized among the students of N.S.C.

"I'm telling you, Leonard, you CAN'T sleep through this meeting!"

OFFICERS

LEONARD BLANTON	*President*
TOMMY CARSON	*Vice-President*
LEE THIEL	*Recording Secretary-Treasurer*
ROBERT MARSHMAN	*Corresponding Secretary*
OLLIE THAMES	*Alumni Secretary*
DAVID HENRY	*Reporter*
CARROLL SLACK	*Historian*
DEAN LEONARD O. NICHOLS	*Faculty Sponsor*

Members, Left to Right—First Row: Tommy Carson, Leonard Headrick, Carroll Slack, Dean Leonard Nichols, Maurice Dennis, Jessie Crooks. **Second Row:** Lee Thiel, Sidney Matthews, John Bolin, Davis Bland, James Clegg, Lonnie Harper. **Third Row:** David Henry, Ollie Thames, Leonard Blanton, Robert Marshman, Roger Williams.

LEONARD BLANTON
President

Officers, Left to Right: Ollie Thames, Robert Marshman, Tommy Carson, David Henry, Lee Thiel, Carroll Slack.

DEAN LEONARD O. NICHOLS
Faculty Sponsor

MISS KAY McINTOSH
1963 Blue Key Darling

Members, Left to Right—Seated: Betty Anthony, Nona Head, Bonnie Wineinger, Glynn Peninger, Kay McIntosh, Marilyn McGee, Janie Jones, Theda Knox. **Standing:** Barbara Mattingly, Judye Thomas, La Nae Rowell, Lucy Joiner, Anna Swafford, Susie Guidry, Peggy McLaren, Sue Ellen Fogleman, Glenda Marshman, Jo Nell Knotts, Kayla Bernard.

PURPLE JACKETS

The Purple Jackets, founded by President V. L. Roy in 1927, was the first honor club to be organized on the campus. Adorned in purple and white colors depicting loyalty, the Purple Jackets have portrayed service as they have served willingly and tirelessly as the hostesses of the college, making themselves an ageless tradition.

The Purple Jackets are kept on the move throughout the school year in various campus jobs. Included on their agenda are: assisting in registration, aiding with the annual Homecoming coffee, and acting as hostesses at all Fine Arts events, plays and programs. Given but a short notice, Purple Jackets work vigorously at whatever they are called to do. In the Spring Semester, they take time out to sponsor the Purple Jacket Review, featuring the best of campus talent.

The membership of the club is limited to twenty-one active members. Each spring at the Purple Jacket calling, women students are chosen as new members who have demonstrated good scholarship, good character, and a spirit of cooperation and unselfishness in serving the college.

The honor of becoming a member of the Purple Jackets is one of the greatest accorded to a woman student at N.S.C. Miss Eve Mouton serves as Faculty Sponsor of the group.

OFFICERS

GLENDA MARSHMAN	*President*
KAYLA BERNARD	*Vice-President*
JANIE JONES	*Secretary*
MARILYN McGEE	*Treasurer*

Members Theda Knox and Glynn Peninger go over some last-minute details.

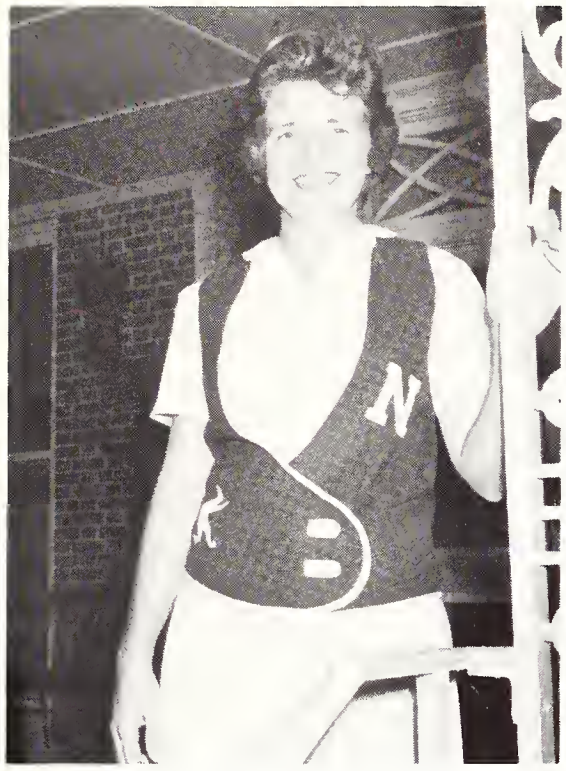

MISS GLENDA MARSHMAN
President

Officers, Left to Right: Kayla Bernard, Janie Jones, Marilyn McGee.

One of our many duties: handing out programs at all campus events.

Dressing for Service . . .

Members, Left to Right—First Row: Clarissa Carter, Kay McIntosh, Bettye Lou Fletcher, Cathy Mischler, Eileen Kolb, Glynn Peninger, June Moore, Juanita Moore, Linda Willis, Catherine Distefano, Wyolene Hall. **Second Row:** Linda Sue Baylis, Allen Holland, William Tilley, William W. Durand, William Whitehead, Sidney Matthews, Johnny Sisk, Mary Morton. **Not Pictured:** Ruth Ann Fisher, Melba French, Lonnie Harper, Jo Amy Hicks, Lovick Johnson, Glenda Marshman, Barbara Mattingly, Leonard Miller, Jane Fay Ritter.

PHI KAPPA PHI

Faculty and Town Members

Dr. Leo T. Allbritten, Dr. William F. Beyer, Dr. Rene Bienvenu Jr., Katherine Bridges, Dr. Ruth Bruner, Dr. Sarah L. Clapp, Miss Dorothy Cohen, Dr. Alan Crosby, Dr. C. E. Dugdale, Dr. Marie Dunn, Dr. Waldo Dunnington, Dr. W. G. Erwin, Miss W. H. Haupt, Mrs. L. C. Huff, Miss Pauline Johnson, Mrs. Mary Jones, Mr. Grant Kenner, Dr. John Kyser, Mrs. Thelma Kyser, Mr. Donald N. MacKenzie, Dr. Caesar B. Moody, Miss Eve Mouton, Dr. Roderick Outland, Miss Mary Robson, Miss Irma Stockwell, Dr. Paul Torgrimson, Dr. W. A. Tornwell, Dr. George Ware, Dr. Eugene Watson, Mrs. Mary Weller, Dr. Edna West, Mrs. H. L. Whittington, Mrs. Mattie Woodward.

The National Honorary Fraternity of Phi Kappa Phi was founded in 1897 and the Northwestern State College Chapter was established in July, 1953. The purpose of the society is the recognition and encouragement of superior scholarship in all fields of study. The national organization was established to provide an honor society whose prime objective is to emphasize scholarship and character in the thought of college students, to foster the significant purposes for which institutions of higher learning have been founded, and to stimulate mental achievement by recognition through elections to membership.

In the spring of 1963, Phi Kappa Phi, along with other academic organizations on the Northwestern State College campus, sponsored the first annual Honors Banquet, where certain students were recognized for their scholastic achievements in various fields. At that time Phi Kappa Phi gave out its awards to students for oustanding scholarship achievement.

Requirements for membership in Phi Kappa Phi are exhibition of sound character and a 3.3 grade average. Membership is open to second semester juniors, seniors, graduate students, alumni, and faculty who have shown distinction in their fields of study. Juniors must be in the top five per cent of their class and seniors must be in the top twelve per cent. Dr. Ruth Bruner served as President this year.

Kappa Delta Pi, an honor society in education, was organized in 1911 for the purpose of encouraging high professional, intellectual and personal standards, and of recognizing outstanding contributions to education. Membership is offered to all persons who exhibit commendable personal qualities, worthy educational ideals, and sound scholarship.

Gamma Phi chapter, begun on the N.S.C. campus in 1934, annually presents programs in which guest speakers from the various departments on campus are called in to speak on projects in which they are involved. The main project for this school year was the promotion of books for the teaching profession and for students in elementary and high schools. For this purpose, book talks are given at the monthly meetings.

The local chapter worked this spring with Phi Kappa Phi and Beta Beta Beta as a co-sponsor of the annual Honors Banquet for the second consecutive year. At this banquet the fraternity presented its yearly award to the outstanding member of Kappa Delta Pi for services rendered to the organization. Kappa Delta Pi held its own banquet in May, at which time new members were initiated into the fraternity. This was the annual meeting that brings alumni and active members together for a reunion. Dr. Leonard Fowler serves as Faculty Advisor.

Officers (Left to Right): Glynn Peninger, President; Ganeath Wilson, Secretary; Betty Anthony, Vice-President; Patricia Hendrick, Historian; Dr. Leonard Fowler, Faculty Sponsor (seated). **Not Pictured:** Helen Crookston, Treasurer.

KAPPA DELTA PI

Members (Left to Right)—First Row: Anita Harrison, Patricia Headrick, Earleen Evans, Barbara Mattingly, Betty Anthony. **Second Row:** Marie S. Dunn, Mrs. Irma P. Bullock, Mrs. Edwina S. Mayeaux, Asse Nielsen, Mrs. Leonard Fowler, Mrs. Olga Webber, Mrs. Jewell B. Jones. **Third Row:** Cherrie Webster, Verna LeBoeuf, Judy Heard, Marian Meador Doty, Sue Ellen Fogleman, Bettye Lou Fletcher, Bonnie Wineinger, Claudia Robbins, Joyce Sisk, Glynn Peninger. **Fourth Row:** John A. Jones, Walter J. Robinson, L. F. Fowler, W. J. Bullock, Johnny W. Sisk.

Members, Left to Right—Standing: Joye Faye Vallery, Fay Love, Cathy Mischler, Joan Prados. **Seated:** Bert Batchelor, Diane Cantrell, Roy DeVille, Arnetta McPhearson, Grant F. Kenner.

KAPPA PI

Kappa Pi, the oldest honorary art fraternity, was founded at the University of Kentucky in 1911. The purposes of Kappa Pi are: to promote art interest among college students, to bring art departments of various colleges closer together through its activities, and to recognize potential and professional ability. A student must have at least twelve hours of art and a "B" average in those art classes to become a member. Roy DeVille is president and Grant Kenner is Faculty Advisor.

Members, Left to Right—Seated: Eddie Huey, Secretary; Allen Swilley, Laurence Perkins, Faculty Sponsor. **Standing:** James Cripe, Robert Minniear, Edward Tarratus, Milton Nix, Vice-President; Barney Tiller, Larry Eddy, President.

PHI MU ALPHA

Gamma Rho Chapter of Phi Mu Alpha Sinfonia Fraternity of America, established on the N.S.C. campus May 28, 1941, serves these purposes: to advance the cause of music in America and to foster the mutual welfare and brotherhood of students in music. With these aims in mind, Phi Mu Alpha presents an annual All-American Concert jointly with Sigma Alpha Iota.

Membership in Phi Mu Alpha includes music majors as well as non-music majors who are highly interested in music.

Members, Left to Right—First Row: Dianne Marshall, Donna Rodgers, Kathy Janes, Wanda Rond, Clarissa Carter. **Second Row:** Carol Moore, Thellie Levee, Kay Owens, Betty Anthony, Diana Aldrich, Sherry Moss, Sandra Shahan.

SIGMA ALPHA IOTA

Sigma Alpha Iota, an international professional music fraternity for women, was founded in 1903, at Ann Arbor, Michigan. The Beta Iota chapter at N.S.C. is celebrating its twelfth anniversary.

Fraternity purposes include upholding the highest ideals of a musical education, raising the standards of productive musical work, developing American music, and promoting a stronger understanding of music between foreign countries and America.

Membership is open to music majors who have faculty recommendation and show excellence in scholarship and musical ability.

Chapter activities include monthly musicales, receptions for music students, faculty, and performers, and an All-American Music Concert given jointly with Phi Mu Alpha.

Officers, Left to Right—First Row: Clarissa Carter, Corresponding Secretary; Dianne Marshall, Treasurer; Sandra Shahan, President. **Second Row:** Carol Moore, Chaplain; Donna Rodgers, Recording Secretary; Betty Anthony, Vice-President.

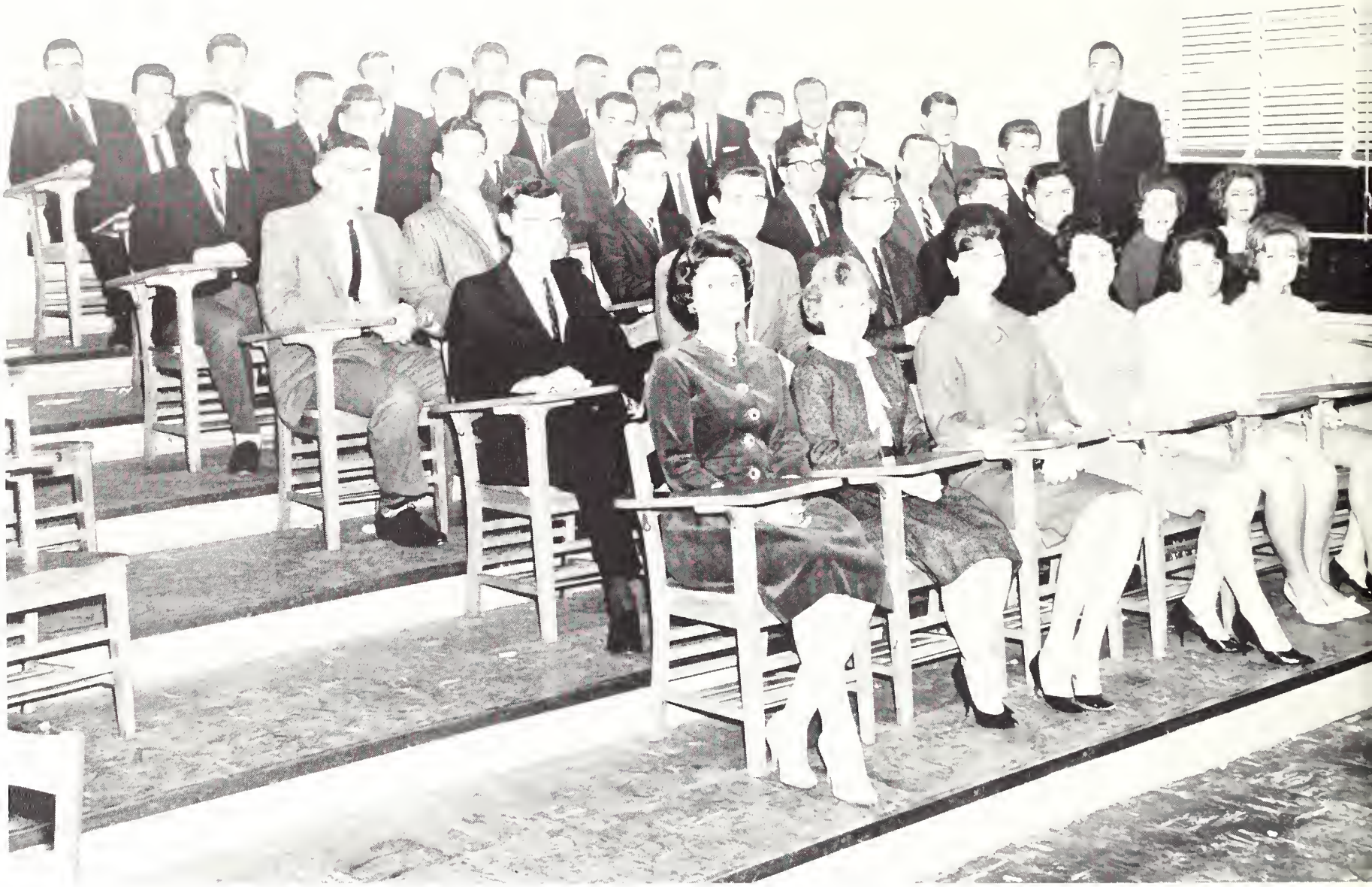

Members, Left to Right—First Row: Shearon Causey, Kay Smith, Peggy Fay Green, Ursula Flohr, Judy Fay Andrews, Juanita Horn. **Second Row:** Joe Maranto, Gerald Yarborough, James Braly, Leslie Slaydon, Joe Scott, Virginia Settle, Jackie Brantley. **Third Row:** James Machen, Kennon Harvill, Allen Holland, Edrell Lacombe, Ladislas Szabo, Donald Phillips, H. N. Towry. **Fourth Row:** Lee Thiel, Reuben George, Charles Bundrick, Nettles Brown, William Cardneaux, Butch Chase, William Tilley, Jim Miller. **Fifth Row:** Burel Cupples, William Price, Fred Randow, Joe Glorioso, Clyde Cloud, Bill Phillips, Frank McElwee. **Sixth Row:** Wayne Giordano, Gregory Dalme, John Stahl, Jerry Hiers, Ragan Gantt, Malcolm Loe.

PI OMEGA PI

Officers, Left to Right: Malcolm Loe, Chaplain; Jackie Brantley, Treasurer; William Tilley, Vice-President; Shearon Causey, Secretary; Joe Maranto, Reporter; Allen Holland, President.

Pi Omega Pi is a National Honorary Business Fraternity, the purpose of which is to establish and maintain the ideals of scholarship, progress, service, and high ethical standards in business and professional life. Those preparing to enter the various phases of the business world are greatly aided by the constructive social and educational activities of the organization.

The first chapter of Pi Omega Pi was established at State Teachers College, Kirksville, Missouri, on June 13, 1923. Since that time more than 160 active chapters have been established. The local chapter, Alpha Nu, has been active on the N.S.C. campus for many years.

RELIGIOUS

Members, Left to Right—First Row: Carolyn Lucas, Kate Blanchard, Margaret DeKeyzer, Verna LeBoeuf, Kay Giering, Gaylon Guillet, Meade Phelps, Margie Rambin. **Second Row:** Cecil Chopin, Barbara Trumps, Sally Stafford, Ann McWilliams, Pauline Van Mol, Martha LeVasseur, Marilyn Vanhoof, June Weisheit, Toni Ferlito, Janice Freeman, Marie Medica, George Olivier. **Third Row:** Danny Fox, Chester Fruge, Mark Rambin, R. J. Ardoin, M. J. Gaspard, Tommy Putnam, Calbert Marcantel, Larry Gene Vidrine, Jimmy Sakovich, Wayne Giordano, Edmond Harris, Father Cornelius O'Brien.

Officers, Left to Right — First Row: Janice Freeman, Social Director-Historian; Margie Rambin, Vice-President, Meade Phelps, Secretary; George Olivier, Treasurer. **Second Row:** Cecil Chopin, President; Father C. O'Brien, Chaplain; Danny Fox, Marshall.

NEWMAN CLUB

The Newman Club is an organization of Catholic students of non-Catholic campuses. Its purpose is threefold: to strengthen the religious, to deepen the intellectual, and to enrich the social life of the Catholic college student. The Newman Club at Northwestern State College, in conjunction with the St. Thomas Aquinas Catholic Student Center, accomplishes these three ends with the presentation of a complete program of religious services, various non-credit courses—such as theology, philosophy, apologetics, basic Catholic doctrine, marriage, and others—and many varied social activities. The major function of the Newman Club is to help the Catholic student pursue his studies in a Christian way.

The Wesley Foundation is a part of the Church Universal at work on the college campus. Our purpose is to cultivate a growing Christian Faith in the lives of individuals who make up the college community.

We feel that our Christian Faith challenges us to worship, witness, study, and join in fellowship.

The Wesley Foundation is sponsored at N.S.C. by the Methodist Board of National Missions and by the Methodist Churches of Louisiana. The Council members who appear on this page guide the program of the organization. Activities are held at the Wesley Foundation Building under the supervision of an ordained Methodist minister.

Some of our members group outside the new location of our house.

WESLEY FOUNDATION

Council Members, Left to Right—First Row: Milton Guttierrez, Edwin Kelley, Mary Blackmon, Mary Purcell, Patsy Gaspard, Ann Weaver, Glenda Marshman. **Second Row:** Allen Doughty, Bonnie Mason, Mary Groll, Joyce Hargess. **Third Row:** Kathy Janes, Cookie Martin, Bill Perry. **Fourth Row:** Martha Geyer, Kenneth Carroll, Janie Jones, Jimmy Scruggs. **Fifth Row:** Robert Marshman, Frances Erwin, Smokey Johnson.

Freshman Council, Left to Right—First Row: Bettie Moore. Martha Sue Ricks, Kathy George, Barbara Van Veckhoven. **Second Row:** Connie Barron, Patsy Kay Slay, Nippy Blair, Peggy Isbell, Rachel Craton, Sylvia Slack, Olivia Rhodes. **Third Row:** Jerry Martin, Myra Gulledge, Billie Lynch, Lynn Jones, Janet Butler, Dorval Stuckey, Robert Bollar, Rev. Perry F. Webb, Jr.

BAPTIST STUDENT UNION

The Baptist Student Union is the Baptist Church ministering to the college community. The B.S.U. at Northwestern came to be in 1927 and is sponsored by the Southern Baptist Convention. In its membership are all of the Baptist students on campus. It functions to remind each student of his responsibility to Christ, his church, and his denomination, and of his obligation as a Christian citizen to the world in which he lives. The Baptist Student Union strives to deepen the spiritual lives of its members by enlisting them in the activities of the local Baptist churches. Pictured here are the members of the Executive Council and Freshman Council.

Executive Council, Left to Right—First Row: Melba Stephens, Laurie Hand, Carolyn Ortego, Joanne Salter, Aline Fuselier, Sharon Barton. **Second Row:** Nita Horn, Ed Bryan, John Bolin, Betty Anthony, Marilyn Lowrey. **Third Row:** Myra Gulledge. Brent Fleming, Johnny Skinner, John Robson, Bill Phillips, Stanley Davis, Lee Dickson, Rev. Perry Webb.

Members, Left to Right—First Row: Ann Davis, Carol Stone, Dolores Blake, Carolyn Brewer, Becky Alpin. **Second Row;** Louise Hathorn, Pat Powers, Julia Mahony, Anne Morgan, David Cosby. **Third Row:** Robert Reeves, Ken Schwab, Kay Jones, Tom Box, Rose Mary Pirie, James Long.

WESTMINSTER FELLOWSHIP

The Westminster Fellowship is an organization of college students sponsored by the Presbyterian Church. Its purpose is to assist in the spiritual development of students and to provide Christian fellowship for members and their friends. Programs of study, discussion and recreation are designed to meet the needs of young men and women who are away from their own homes.

Recreation activities during the year have included water skiing, hay rides and informal suppers.

During August, Kay Jones and James Long attended the Southern Regional Conference of Presbyterian college students in Kentucky.

Mr. Percy Hagan, Pastor of the Natchitoches Presbyterian Church, is the N.S.C. Westminster director.

Officers, Left to Right: Robert Reeves, Moderator; Julia Mahony, MEPS Representative; James Long, Vice Moderator; Kay Jones, Secretary. **Not Pictured:** Mary Sue Owen, State Representative.

DESERET

Members, Left to Right—First Row: Jerry Ainsworth, Phyllis Rond, Wanda Rond, Mary Taylor. **Second Row:** Gary Carter, Reese Rugg, Charles Ainsworth.

The Deseret Club of Northwestern State College was organized in 1958 upon recognizing a vital need in the lives of young men and young women of Northwestern for affiliation with the church and other members of their faith. The club is sponsored by the Educational Department of Brigham Young University under the direction of the Church of Jesus Christ of Latter-Day Saints.

Officers for this year were: Reese Rugg, President; Gary Carter, Vice President; and Mary Taylor, Secretary-Treasurer.

CANTERBURY CLUB

Members, Left to Right—First Row: James Boyd, Kay McIntosh, Sue Burgdorf, Frank Gilchrist, Priscilla Jones, Pat Sylvester, Brent Womack. **Second Row:** Joseph Nectoux, Jean Nectoux, Don L. Purdy, Dottie Purdy, Stanley Sutherland, Eileen Kolb, Mrs. Townsend, Kathy Womack, Father Julian W. Jones.

The Canterbury Club, an organization for all Episcopal students, began as the Young People's Service League in 1928. In 1941, it became the James C. Morris Chapter of the National Foundation of Canterbury Clubs.

The purpose of the club is to develop and to guide the spiritual life of the students. This is accomplished through discussion, study, recreation, fellowship, and cooperative worship.

Father J. W. Jones is the club's Chaplain, and Mrs. Margurite Townsend is Housemother. Frank Gilchrist served as President.

PROFESSIONALS

Band Directors Edward Tarratus and Dwight Davis.

Gordon Ferguson, Drum Major.

DEMON BAND

Band Members, Left to Right—First Row: Marjorie Regions, Gordon Ferguson. **Second Row:** Norma Festervant, Bonnie Gorum, Charlotte Clark, Glenndolyn Kenknight, Martha Sandlin, Wanda Radford, Gloria Hough. **Third Row:** Allen Swilley, Kay Owens, David Williams, John Koonce, Mary Ford, Thelma Kendrick, Diana Aldrich. **Fourth Row:** Sheila Anderson, Claudia Floyd, Thomas Bradley, Thyra Hunter, Sally O'Bryan, Ralph Moseley. **Fifth Row:** Charles Drake, Betty Alexander, John Gholson, Jack Fitzgerald, Johnnie Roberts, Clarissa Carter, William Timmons. **Sixth Row:** David Foster, Winn Hedleston, Ben Ash, Larry Wiley, Stephen Coriell, Sam Shelton, David Upton. **Seventh Row:** Wilson Teller, Cecil Crowder, Lois Shelton, Barbara Lloyd, Arthur Dyke, James Randall, James Sprayberry. **Eighth Row:** Emmett Carson, Harold Swilley, William McGee, Cedric Hudgens, Cyprian Ryan, Latissa McCranie, Larry Fisher. **Ninth Row:** Reese Rugg, Wilbur Waldron, Marion Madden, Larry Eddy.

Majorettes Norma Festervand, Bonnie Gorum, Charlotte Clark, Glenndolyn Kenknight, Martha Sandlin, Wanda Radford, and Gloria Hough.

MARJORIE REGIONS
Feature Twirler

OFFICERS

ALLEN SWILLEY	*President*
KAY OWENS	*Vice-President*
CLARISSA CARTER	*Secretary*

The Demon Marching Band presented the "new look" on the field this year with snappy tempos, intricate maneuvers, and a high-stepping "eight steps to five yards." The precision drills and the specially arranged show tunes used during the half-time shows were planned and taught to the band by the new assistant director, Mr. Edward Tarratus. Under his direction, the band spent many long hours on the practice field in preparation for the Saturday football games. The new routines thrilled the audiences at all home football games, the N.S.C.-Tech game, and the N.S.C.-McNeese game in Lake Charles.

In addition to marching at football games, the band participated in the Red River Parish Fair parade in Coushatta, the Forestry Festival parade in Winnfield, the Natchitoches Christmas Festival parade, and the State Fair parade in Shreveport.

In the spring the band performed heavy and light classical numbers, musical comedy, and novelty tunes. These were prepared for the annual band tour to various high schools in the state which promoted the band program at N.S.C. so as to encourage the high school band students to join the N.S.C. band upon enrolling here in the fall. These numbers were also performed at the annual Formal Concert held in the Fine Arts Auditorium. The concert season was brought to a close with pop concerts given for the student body free of charge.

Mr. Edward Tarratus, assistant to Mr. Davis, joined the N.S.C. faculty this fall as an assistant professor of music. He assisted primarily with the band's marching drills in the fall, and was responsible for the "new look" in the marching band. Many of the tunes played by the band were his own personal arrangements.

Tryouts for the Demon Majorettes were held during the summer months. The seven majorettes that were chosen were: Wanda Radford from Mansfield, Gloria Hough from Winnfield, Charlotte Clark of Bunkie, Bonnie Gorum from Clarence, Norma Festervant of Vivian, Martha Sandlin from Natchitoches, and Glenndolyn KenKnight from Shreveport. The feature twirler for the 1962 football season was Miss Marjorie Regions from Natchitoches. For the second consecutive year, Gordon Ferguson from Shreveport was Drum Major.

A climax to our year's activities was the Band Banquet, where officers for the coming year were installed, awards were presented, and announcement of the Band Queen was made. As usual, the meal was splendid and enjoyed by band members, their dates, and their honored guests.

All in all, this was a busy year, but the band students can look back with pride at the success we have had and the pleasures we have enjoyed.

Officers, Left to Right—Seated: Eugene Watson, Department Head; Mary Ann Bordelon, Corresponding Secretary; Ann Matthews, Parliamentarian; Judy Bell, Recording Secretary; Lucille Carnahan, Sponsor. **Standing:** Frances McDaniel, Treasurer; Ann Johnson, Historian; Benny Brady, President; Annie Kelly, Vice-President.

ALPHA BETA ALPHA

Alpha Beta Alpha is the only national, coeducational, undergraduate Library Science Fraternity in the United States. The major purpose of the fraternity is to serve as a recruiting agency for librarianship, the members are required to take at least six semester hours of Library Science.

Established on the N.S.C. campus as the Northwestern State College Library Club on January 17, 1946, the professional fraternity was later renamed the Scharlie E. Russell Library Club. On May 3, 1950, the nationwide organization of Alpha Beta Alpha, the American Librarians' Fraternity, was established, with the N.S.C. club as Alpha Chapter. There are presently over twenty-five chapters in the United States.

Members, Left to Right—Seated: Betty Higgins, Carole Chance, Judy Bell, Margie Wilson, Carrie Dykes, Jackie Hodges, Peggy Sibley, Sharon Corbell, Lynda Edwards, Earline Doiron, Mary Ann Bordelon, Ann Johnson, Ann Matthews, Mary Purcell. **Standing:** Georgia Lou Chaplin, Frances Dow, Mildred Sebren, Rachel Barnhill, Patricia Latura, Oral Griffin, Benny Brady, Ronald Ryan, Theresa Hodnett, Charlotte Beebe, Carol Cathey, Frances McDaniel, Velda Barry, Annie Kelly.

Members, Left to Right—Front: Ann Johnson, Carolyn Friis, La Nae Rowell, Dr. Edna West, Dennis Folds, Rosalie Lott. Judy Joiner. **Back:** Butch Toland, Dennis Freeman, Milton Tarver, Wayne Summers, Frank Magers, Robert Reeves, Robert Carlyon, Martha Geyer, Mary Hicks.

DAVIS PLAYERS

Davis Players, the oldest official dramatic organization on campus, strives to develop talent, cultivate a taste for the best in drama, and foster the cultural values which dramatics develop. All students are encouraged to participate in College Theatre, through which work requirements for membership in Davis Players are fulfilled. Because of the vital interest displayed in theatre and the standards of quality exemplified in productions, the club was instrumental in securing the N.S.C. chapter—Delta Eta Cast—of Alpha Psi Omega, the largest of the national honorary fraternities for college dramatics. Membership in this fraternity is the highest honor bestowed in dramatics at Northwestern.

Officers, Left to Right: Robert Reeves, House Manager; Rosalie Lott, First Vice-President; Dennis Folds, President; Carolyn Friis, Second Vice-President; Judy Joiner, Treasurer.

ALPHA PHI GAMMA

Members, Left to Right—Seated: La Nae Rowell, Ann Matthews, Johnny Edgar, Glynn Peninger, Pat Gandy. **Standing:** Bobby Cortinez, Betty Neely, Wayne Summers, Roy Clark, Earl Coulon, Sammy Genuso.

Alpha Phi Gamma, an honorary coeducational journalistic fraternity, was founded at Ohio Northern University on December 11, 1919. Iota Chapter was installed on the N.S.C. campus on March 14, 1927, and was reactivated on February 27, 1961.

The purpose of this fraternity is to recognize individual ability and achievement in journalistic pursuits in college and to serve and promote the welfare of the college through journalism.

Officers are: Glynn Peninger, President; Ann Matthews, Vice-President; La Nae Rowell, Secretary; Pat Gandy, Treasurer; Johnny Edgar, Baillif.

INDUSTRIAL ARTS CLUB

Members, Left to Right—First Row: Herbert Sherman Coob, Russell Bourke, Jack Dowty, Wilbur Waldron, Emmett Carson, Harold Bohannon. **Second Row:** Paul Sepulvado, James Scruggs, David Sistrunk, Walter Weffenstette, Frederick Miller, Edward Nass, Allen Doughty, John Heard, Jack Fitzgerald.

The N.S.C. Industrial Arts Club is a professional and social organization whose membership is open to all Industrial Education majors and minors. The purposes of the club are: to promote the development of industrial education in Louisiana, to facilitate social and professional activities for its membership, and to develop an active interest in the industrial development of the state.

This year's officers were: Harold Bohanon, President; Paul Sepulvado, Vice-President; Louis Stahl, Secretary; Allan Doughty, Treasurer; and John Hearn, Reporter.

The Bacteriology Club was organized in April, 1958, with Dr. Rene J. Bienvenu serving as sponsor. The membership consists of all graduate and undergraduate students majoring or minoring in the field of Bacteriology. The club is an educational organization which features seminars by guest speakers and club members. Most of the students in the club are also active participants in the research programs of the department.

Officers include: John Barkate, President; Jerry Allen, Vice-President; and Z. D. Meachum, Secretary-Treasurer.

The Euthenics Club of Northwestern State College, in affiliation with the Louisiana Home Economics Association and the American Home Economics Association, was organized in 1926. Since then it has become one of the outstanding departmental clubs at N.S.C.

The purposes of the Euthenics Club are: to promote professional spirit and cooperation, to foster sociability, to promote scholarship and to develop leadership. The motto is: "We believe in minds that think, hearts that love, and hands that work." Euthenics implies better living.

Kayla Bernard served as President and Charlotte McCalla was State Vice-President.

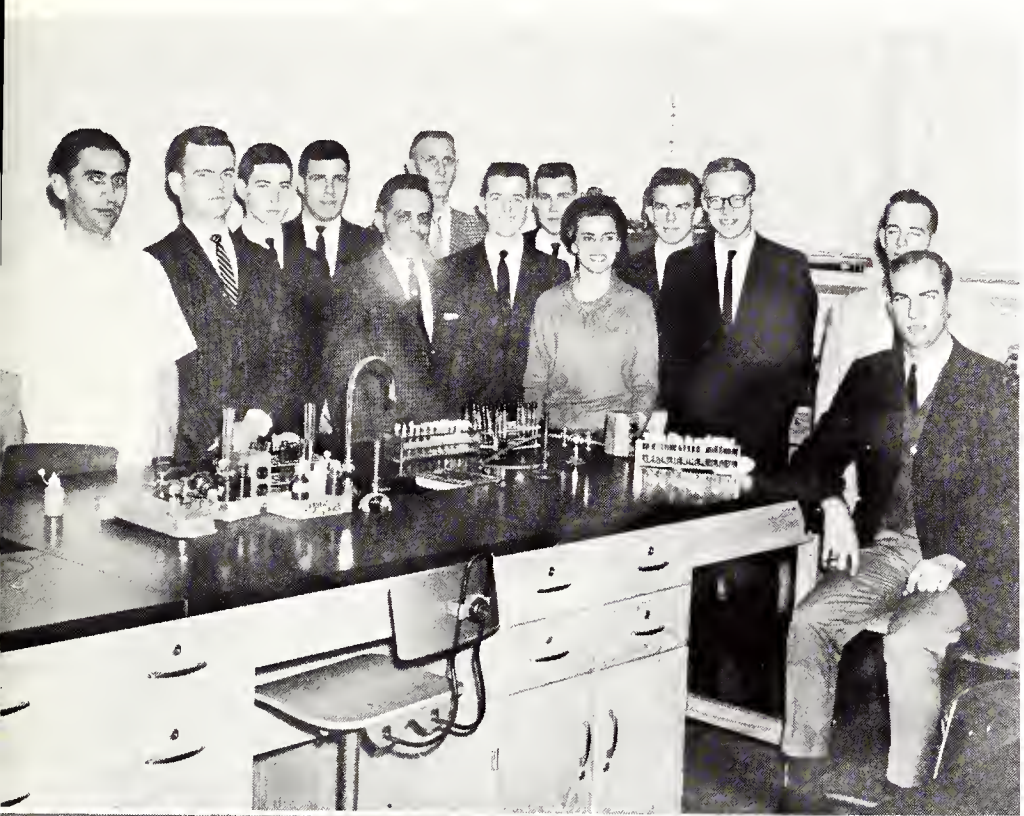

BACTERIOLOGY CLUB

Members, Left to Right—First Row: Jamal Ghaemi, John Finerty, Z. D. Meachum, R. J. Bienvenu, George Krumm, Joyce Daw, Ray Sitkiewiz, P. J. Thompson, Phillip Keesius. **Second Row:** John Barkate, Jerry Allen, Ollie Thames, Marshall Book.

EUTHENICS CLUB

Members, Left to Right — First Row: Jeanne Van Peene, Sandra Green, Mary Lou Lilly, Laura Basco, Charlotte McCalla, Kayla Bernard, Mary Blackmon, Charlotte Urban. **Second Row:** Susie Guidry, Jere Lynn Lucky, Joann Salter, Doris Stratton, Betty Lou Fletcher, Evelyn Sharp, Laurie Hand, Patricia Latura, Ganeath Wilson, Pat Walker, Katherine Berry. **Third Row:** Mary Louise Rayfield, Millie Roberts, Sue McNaughton, Kay McIntosh, Priscilla Jones, Jane Conely, Janet Butler, Margaret Knotts, Georgia Blair, Sandra Methvin, Carol McKneely, Kat Kitchens, Frances Erwin. **Fourth Row:** Sandra David, Katherine Richie, Jerri Brown, Joy Brewton, Marilyn McGee, Sharon Bodie, Jean Walker, Ann Parrott, Janell Bullard, Carolyn Klein, Charlene Morace, Connie Barron, Sandra Collier.

Officers, Left to Right: David Henry, President; Carroll Slack, Vice-President; Edgar Johnson, Historian; Rodney Calhoun, Secretary; Dr. Roderick Outland, Sponsor; Tommy Carson, Treasurer.

BETA BETA BETA

Beta Beta Beta is a national honor society for students of the biological sciences. It emphasizes a threefold program: stimulation of sound scholarship, dissemination of scientific knowledge, and promotion of biological research.

Beta Beta Beta was founded at Oklahoma City University in 1922 and is presently numbered at over 125 chapters. Begun at Northwestern State College as a local organization, Beta Phi Alpha, it became Delta Theta Chapter of Beta Beta Beta in 1949.

Tri Beta members, well known for their exhibits which are placed in the Biology Building, attempt to combine a program of work with enjoyable relaxation.

Members, Left to Right—First Row: Gail Corbin, Judy Tisdale, Jo Ann Wise, Carol Gipson, Betty Duggan, Vickie Vick, Joyce Daw, Julia Phillips. **Second Row:** Rene J. Bienvenu, Thomas Carson, George Krumm, Marshall Book, Rodney Calhoun, Riley Calhoun, Jackie Jackson, Daniel Brupbacker. **Third Row:** Carroll Slack, Ray Sitkiewiez, Edgar Johnson, Sidney Poe, Larry Weeks, Hoyet Chance. **Fourth Row:** Ollie Thames, Jerry Allen, Jay Holland, John Barkate, George Rogers, John Finerty, David Henry, Roderick Outland, W. G. Erwin.

Members, Left to Right—First Row: David Vanderlick, Homer Matlock, A. J. Smith, Hartwell Young, Riley Calhoun, Ralph Fell. **Second Row:** G. L. Whitlock, Gerald Bennett, Robert Davenport, Rodney Calhoun, Billy Craft. **Third Row:** Freddie Lindsey, Lonnie Willis, Clifford Krouse, Tim Berry. **Fourth Row:** Donald Cobb, Glynn Keeth, Wayne Simmons, A. J. Modica, James Crawford, Melvin Stevens, Billy Moore, Wilfred Broussard.

DEMETER CLUB

The Demeter Agricultural Fraternity, named after Demeter, the ancient Greek goddess of Earth and all vegetation, was organized October 18, 1924. It was begun at Southwestern Louisiana Institute, Lafayette, Louisiana, by Dean J. L. Fletcher, then head of the Agriculture Department. From a small group of eight members, the Demeter Club has expanded into a national organization with three chapters and a total membership of approximately one thousand.

Activities of the Demeter Club include sponsoring turkey and beef shoots, judging in area F.F.A. contests and sponsoring the annual "Agri Day."

Membership requirements include a major in Agriculture with at least nine hours and a "C" average in that major.

Officers, Left to Right—First Row: Melvin Stevens, Assistant Professor; Riley Calhoun, Reporter; Rodney Calhoun, Vice-President. **Second Row:** Hartwell Young, Assistant Secretary; Dr. Ralph Fell, Sponsor; Billy Moore, Parliamentarian. **Third Row:** A. J. Smith, President; David Vanderlick, Secretary-Treasurer; Homer Matlock, Reporter.

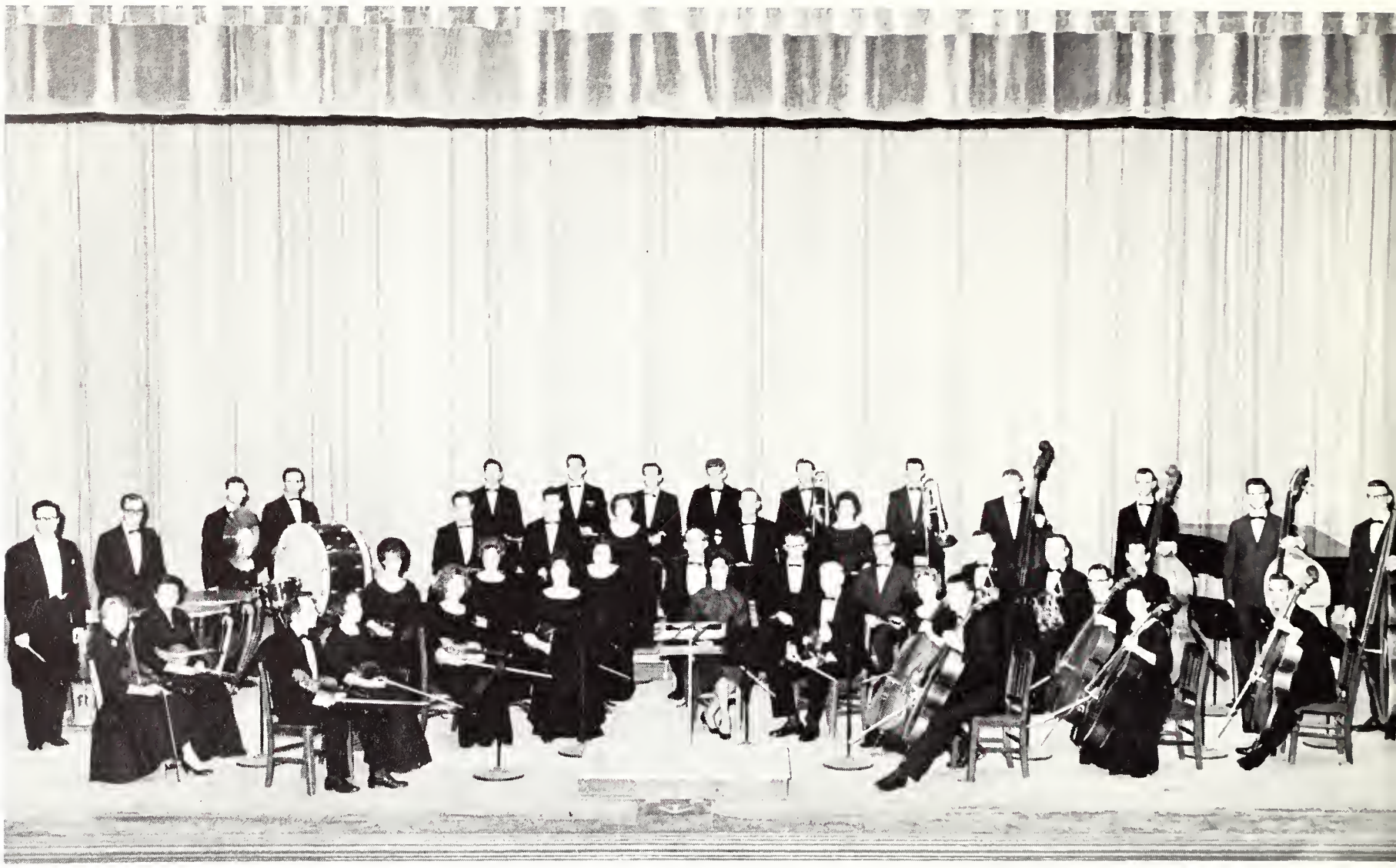

LITTLE SYMPHONY ORCHESTRA

DR. JOSEPH CARLUCCI
Conductor

First Violin
Laurence Perkins, Concertmaster
May Beville
Julia Davis
Gladys Hodges

Second Violin
Melba Vercher
Jerry Ann Bussey
Carol Moore

Viola
Paul Torgrimson
Mark Torgrimson
Glenda Abney

Cello
Van Barker
Kathy Janes
Sherry Moss
Albert Stiles
Allen Swilley

Bass
Ralph Moseley
Ben Ash
Gary Stahlhuth
James Isgate

Flute
Diana Aldrich
Kathy Womack

Oboe
Edward Tarratus
Larry Eddy
Cyprian Ryan

Clarinet
Kay Owens
David Williams
John Koonce

Bassoon
Robert Minniear
Clarissa Carter

French Horn
David Upton
Larry Wiley
Steve Coriell

Trumpet
David Foster
Mike Fullerton
David Hedleston
Cecil Crowder

Trombone
Gordon Ferguson
James Randall

Percussion
James Sprayberry
Cedrick Hudgens
Earl Timmons

The Northwestern State College Chorus, under the direction of Mr. Gordon Flood, provides activities valuable to music majors and other students. This versatile group, with its smaller division, the Chamber Choir, which specializes in madrigals and lighter music, offers a variety of choral music planned to fit the interest of any audience, providing an increased understanding and appreciation of music.

The NSC Chorus performs in its annual Christmas and Spring Concerts, as well as providing entertainment to crowds at the Natchitoches Christmas Festival. The group worked in conjunction with the Contemporary Dance Club to provide an entertaining Christmas Assembly for the college students. In the spring, operettas and small operas are presented.

The organization's varied activities are planned and correlated through the cooperation and direction of the director and executive committee. The students work with a sub-committee composed of other chorus members, maintaining a closely knit, mobile group of artisans. This creates a sense of oneness in every endeavor, whether it be functional or artistic in nature.

The various concert series presented on the campus bring music to the student body and the community and certainly make a valuable contribution to the cultural life of NSC.

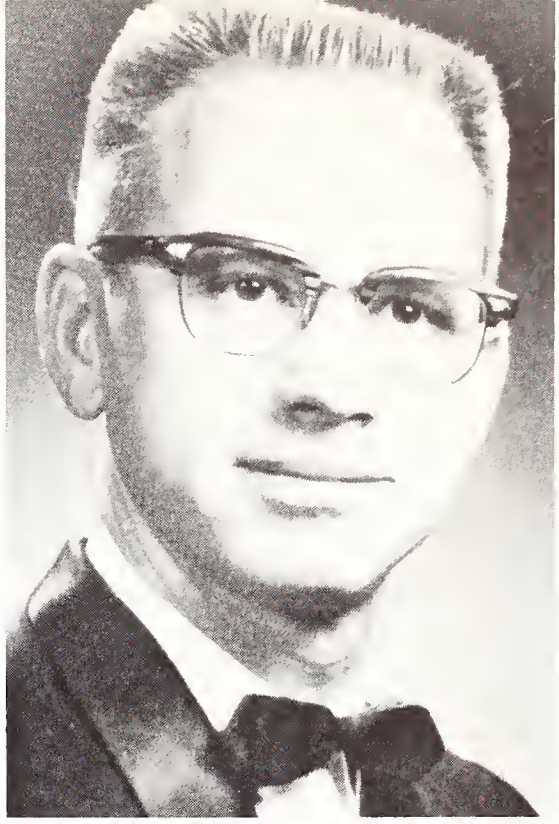

MR. GORDON FLOOD
Director

N.S.C. CHORUS

Members, Left to Right—First Row: Bettie Moore, Thellie Levee, Sandra Bethany, Donna Massey, Diana Vasquez, Carolyn Robinson, Sandra Shahan, Betty Clegg, Dianne Marshall, Linda Johnson, Donna Rodgers, Brenda Pickett, Sherry Moss. **Second Row:** Carolyn Broussard, Cheryl Bayliss, Leah Trapero, Barbara Autin, Carol Moore, Sharon Napp, Jeannie O'Banion, Agnes Dipaola, Judye Thomas, Rachel Craton, Nikki Towry, Mary Lovett, Wanda Rond, Kathy Jones. **Third Row:** Deanna Mayeaux, Suzanne Maynard, Sharon James, Dianne Weber, Bill Phillips, Jerry Elkins, Jimmy Randall, Milton Nix, Robert Minniear, Robert Smith, Jerry Martin, Leonie Prudhomme, Earlean Hall, Sharon Barton. **Fourth Row:** Robert Graham, Billy Thompson, Cecil Warren, Lynn Ed Huey, Stanley Davis, Carlton Basco, Eric Lord, Bill Dicks, Bill Osborne, Ron Alexander, Lee Thiel, Tommy Patton, Edward McClain, James Gentry.

Officers, Left to Right: Carlton Herpin, Vice-President; Charles Favrot, Treasurer; Paul Bush, President; Lynn Dalton, Secretary; Dr. Duane Slaughter, Faculty Sponsor.

PHI EPSILON KAPPA

Phi Epsilon Kappa is the only national professional fraternity for male students and teachers of health, physical education, and recreation. This fraternity was founded at the Normal College of the American Gymnastics Union of Indianapolis, Indiana in 1913. With the installation of Beta Chapter at the American College of Physical Education in Chicago, Illinois, Phi Epsilon Kappa took its first step toward becoming a national fraternity. Alpha Pi Chapter was installed at Northwestern State College on April 28, 1951.

One of the primary objectives of this fraternity is to elevate the standards, ideals, and ethics of those engaged in teaching in the fields of health, physical education and recreation.

Members, Left to Right—First Row: Charles Favrot, Jack Wintersteen, Jimmy Childress, Clifford Lambert, George Cameron, George Bostick, Carl Buchanan, Lynn Dalton, Paul Bush. **Second Row:** Douglas Harkness, Carlton Herpin, Bill Rutledge, David Calaway, Lynn Nugent, Buddy Jones, Robert Ortego, Duane Slaughter.

Members, Left to Right—First Row: Alicia Hermes, Carolyn Ivy, Mary Groll, Kate Thibodeaux. **Second Row:** Toni McGlothlin, Judy Winn, Nell Schulze, Julia Mahony, Sandra Tilloy. Neva Sharbono, Dale LeBoeuf, Wavelyn Murray, Faye Belgarde. **Third Row:** Jackie Winn, Kit Corson, Edwina Skrable, Dorris Sue Warren, Vicki Stubblefield, Pat Sylvester, Nancy Daniel, Linda Harper, Dorothy Staggs. **Fourth Row:** Gladys Kilman, Delane Darby, Nancy Dickinson, Jane Magee, Phyllis Guidry, Dot Copeland, Carolyn Roberts, Charlotte Beebe, Bonita Bennett.

P. E. M. CLUB

Officers, Left to Right: Jane Magee, Secretary-Treasurer; Kate Thibodeaux, Sophomore Representative; Julia Mahony, Reporter-Historian; Mary Groll, Junior Representative; Linda Harper, Vice-President; Carolyn Roberts, President; Jackie Winn, Senior Representative. **Not Pictured:** Faye Castleman. Freshman Representative.

Membership in this organization includes all women Health and Physical Education majors and all interested women minors. Honorary members become such through worthy contributions to the department and by the vote of the club.

Purposes of the Club include development of closer relationships among the members, the creation of more interest in Health and Physical Education, provision for fun and companionship and the furtherance of professional interest.

This organization is governed by an Executive Council which consists of the officers, the class representatives and the sponsor. The representative group is composed of one member from each class voted into this position by class membership.

Members, Left to Right—Kneeling: Frank Hampson, Larry Parker, Lynn Dalton, Lonnie Willis, Johnny Glass, Harry Hunt, Ed Crawford, Terry Furr, Gerald Lafayette, Bobby Meeker, Jim Coleman. **Standing:** James Holley, Vernon Crawford, Doyle Scaife, Ira Joe Key, Robert Geoghagen, Butch Graham, Roy Waites, Doc Malone, Jimmy Blackburn, Jack Caplis, Joe Jeane, Richard Johnson, Pee Wee Wells. **On Fence:** Carolyn Klein, Suzanne DePrang, Charlotte Creed, Donna Pollard, Kit Corson, Fran Fallin, Barbara Noyer, Betty Lindsey, Ora King.

N. S. C. ROUGHRIDERS

Officers, Left to Right: Larry Parker, Vice-President; Carolyn Klein, Secretary; Johnny Glass, Reporter; Pee Wee Wells, President; Frank Hampson, Treasurer.

The N.S.C. Roughriders is a rodeo club founded in April, 1961, by a group of N.S.C. students interested in rodeo. Each year the main goal of the club is to put on its Spring Rodeo, demonstrating the riding skills of, not only the club members, but of others attending Northwestern State College.

Unlike many competitive sports, rodeo is a co-educational sport in which each participant not only strives to do his best, but to help his opponent to perform well.

Though a young organization, the N.S.C. Roughriders is a growing one with extensive plans for the future. Membership is open to all students interested in rodeo.

There were many exciting events for girls in the Annual Roughriders Rodeo.

Roughrider Martin Poole prepares the rope.

RIDE 'EM COWBOY!!!

How to get dirty in one easy lesson.

A Roughrider in action.

Officers, Left to Right—First Row: John W. Mitchell, Social Chairman; Joye Faye Vallery, Secretary; Alex Cabanillas, Vice-President. **Second Row:** Raphael G. Grigorian, President; John Stahl, Treasurer.

INTERNATIONAL STUDENTS CLUB

The International Students Club, founded on the N.S.C. campus in January of 1962, is open to all students of Northwestern State College, whether they be foreign or American citizens. The club's primary objectives are to promote cultural exchange between foreign students studying at Northwestern and the regular N.S.C. students, and to promote social activities on campus in order to strengthen and capitalize on Demon spirit. The regular club meeting frequently features guest speakers, talking mainly on current events and world affairs.

The International Students Club is deeply indebted to their Faculty Sponsor, Dr. Waldo Dunnington, and to their Adviser, Mrs. Irble Shaddock, for their patience, help and advice.

Members, Left to Right—First Row: Mrs. Irble Shaddock, Adviser; Mrs. Alex Cabanillas, Puerto Rico; Suzuko Seki, Japan; Kay Smith; Joye Faye Vallery; Ursula Marie Flohr, Germany; Ingrid Faber, Germany; Helen West; Dr. Waldo Dunnington, Sponsor. **Second Row:** Francisco Perez, Cuba; John Stahl; Raphael Grigorian, Greece; Jim Vaphiadis, Greece; Alex Cabanillas, Puerto Rico; Rodrigo Gormaz, Panama; Dieter Saalman, Germany; Curtice B. Malone; John W. Mitchell; Wayne Giordano; Ladislas Szabo, Brazil; Burel Cupples; Jimmy Smith Charles; Wade Cooper, England.

CONTEMPORARY DANCE CLUB

Members, Left to Right—Seated: Gladys Kilman, Carol Moore, Lenora Rosenthal, Mary Lynn Calloway, Judy Joiner. **Kneeling:** Mary Lynn Wells, Barbara Noyer, Julia Mahony, Jacquelyn Morris, Gwen Marler. **Standing:** Jane Plum, Pat Fulton, Herbie Roach, David Upton, Johnny Gholson, Robert Golden, Peggie Lax, Vickie Teague. **Not Pictured:** Charlotte Beebe, Dolores Blalock, Glyn Corley, Bunny Massingill.

The Contemporary Dance Club was organized under its present constitution in the spring of 1957, although there have been performing dance groups at N.S.C. as far back as 1934. The purpose of the Club is to further participation and interest in modern dance by giving advanced dancers an opportunity to perform.

This year the group—along with its sponsor, Dr. Colleen Nelkin, and its accompanist, Mrs. Joyce Towns—performed in several school programs and assemblies.

S. L. T. A.

Members, Left to Right—First Row: Melba Stephens, Claudia Robbins, Helen West, Peggy Isbell, Jo Ann Powell, Patricia Rogers, Sheryl Hayes, Dolores Blake, Gladys Kilman, Juanita Roge, Peggy Monkhouse, Opal Metcalf. **Second Row:** Mildred Joffrion, Madeline Delk, Patricia Evans, Anne Morgan, Carolyn Ortego, Louise Hathorn, Elaine Chandler, Evelyn Davis, Patsy Sanson, Nina Rogeau. **Third Row:** Mary Connell, Patsy Law, Kathryn Rogers, Sue Gaskin, Pat Isbell, Linda Hammond, Rita Faith, Gertrude Kelley, Jane Clemons. **Fourth Row:** Anita Harrison, Betty Alexander, Linda Adams, Janie Jones, Hattie Ruth Joplin, Linda Wickard, Mrs. Hall, Betty Hall. **Fifth Row:** Charles Mitchell, Jimmy Scruggs, Tommy Rachel, Dr. Lisso Simmons, Donna Briegel, Sue Baylis, Henry Mayfield, Carla Walters.

The Student Louisiana Teachers Association of Northwestern State College is an organization for the purpose of teacher orientation through a democratic system of self improvement. Through S.L.T.A. future teachers practice the arts of following and leading under the supervision of their own governing members. S.L.T.A. serves as a body for learning through the process of association with interested peers and builds perceptive teacher-citizens.

S.L.T.A. officers are: Anita Harrison, President; Milly Joffrion, Vice-President; Kathryn Rogers, Secretary; and Ann Morgan, Treasurer.

Shreveport Campus Members, Left to Right—First Row: Beth Bardwell, Geraldine Gremillion, Tommye Jo Ensminger, Sanfora Hames, Linda Malley, Elizabeth Marsden, Joy Albritton, Sunshine Palmer, Gail Ford, Betty Jean Caraway, Gloria Haley, Shirley Jeane, Rebecca Crews. **Second Row:** Jean Wineinger, Benni Sue Johnson, Lana Jo Solice, Suzanne Petty, Ruby Hoyt, Jane Young, Jane Hill, June Wood, Gayle Blunt, Judy Hall, Sally Lees. **Third Row:** Jan Lewis, Judy Hickman, Judy Lessard, Barbara Norris, Hazel Williams, Betty Thaxton, Joyce Ann Kinman, Jane Plummer, Janet Malone, Sharon Byrd, Leona Robinson, Vonda Sue Howell, Sue Peace, Myrna Eason. **Fourth Row:** Carol Coleman, Janet Githens, Wanda Hall, Patricia Livingston, Barbara Humble, Brenda Stroud, Mary Ann Touchstone. Christine Wilson, Linda Crow, Janice Salley, Judy Sewell, Madelyn Niemann, Sandra Evans, Catherine Bush, Elizabeth Walker.

STUDENT NURSE ASSOCIATION

The Student Nurse Association of Northwestern State College is composed of all sophomore, junior and senior students in nursing. Its purpose is to provide the organizational structure for Student Government on the three clinical campuses, and to permit representation and participation in the Student Body Association and the AWS on the main campus. The Student Nurse Association also serves as the chapter unit of the Louisiana and National Associations of Student Nurses.

The officers on the Baton Rouge campus are: President, Ruby Carlile; Vice-President, Sandra Hubbs; Secretary, Sandra Fromenthal; Treasurer, Lyndell Kern; Faculty Sponsor, Miss Farnell.

The officers on the Shreveport campus are: President, Barbara Humble; Vice-President, Charla Ainsworth; Secretary, Mary Pat Welch; Treasurer, Gayle Blunt; Faculty Sponsors, Miss Jasper and Miss Velotta.

Miss Barbara Humble is President, and Miss Mary Pat Welch is Secretary of the Louisiana Association of Student Nurses for 1962-63. Miss June Moore was chosen "Miss Student Nurse of the State" to reign for the same year.

Baton Rouge Campus Members, Left to Right—First Row: Sally Ballard, Lyndell Kern, Sandra Hubbs, Maureen Gibson, Barbara Morgan, Linda Rogers, Arleen Rolling, Lucille Jeansonne, Shirley Benson, Carmen Prestridge, Sue Hogg Bryan, Mary Beth Williamson, Andrea Terrell, Mary Elizabeth White, Karen Trew. Lillie Archer. **Second Row:** Gayle Coco, Sandra Fromenthal. Teresa Metz, Carline King, Peggy Clark, Bobbie Brittingham. Sandra Harris, Mary Neill, Mydra Richard, Elaine Gunby, Jerrice Prince, Cynthia Vining, Glenda Bland, Flora Behrnes. Sandra Fontenot.

Pineville Campus Members, Left to Right—First Row: Charla Ainsworth, Ruby Carlile, Frances Jordan, Sylvia Durham. Dorothy Thomas, Leah Williams. **Stairway, First Row, Descending:** Yo-Unne Rozas, Frances Pixley, Maureen Andrews, Wanda Kea, Sarah Myles. **Stairway, Middle Row:** Barbara Fairchild. Linda Lattier. **Stairway, Last Row, Descending:** Joye Morgan. Judy Harwell, Sharon Ferguson, Judy Best, Sharon Burkhalter.

ALMA MATER

Oh, Alma Mater here today,
We for thy lasting blessing pray,
We know not where our paths may go,
But thou'lt uphold us still we know.
Unchanging thou, 'mid changes vast,
Unswerved from ideals of the past,
Steadfast and true, our watch word e'er shall be—
To thee our Alma Mater Loyalty!

Thy trees their solemn chorus bend
About thee, flowers their censers blend.
Our voices swell their murmuring strain,
Our hearts repeat the old refrain,
Thy purpose high to carry on—
Northwestern, thou hast honor won!
Steadfast and true, our watchword e'er shall be—
To thee, our Alma Mater, Loyalty!

In after years, when far away,
Thy presence strong will near us stay;
And as the echo of our song
Will, with new courage, lead us on;
And to our eager vision then
Each subtle memory meaning lend,
Steadfast and true, our watchword e'er shall be—
To thee, our Alma Mater, Loyalty!
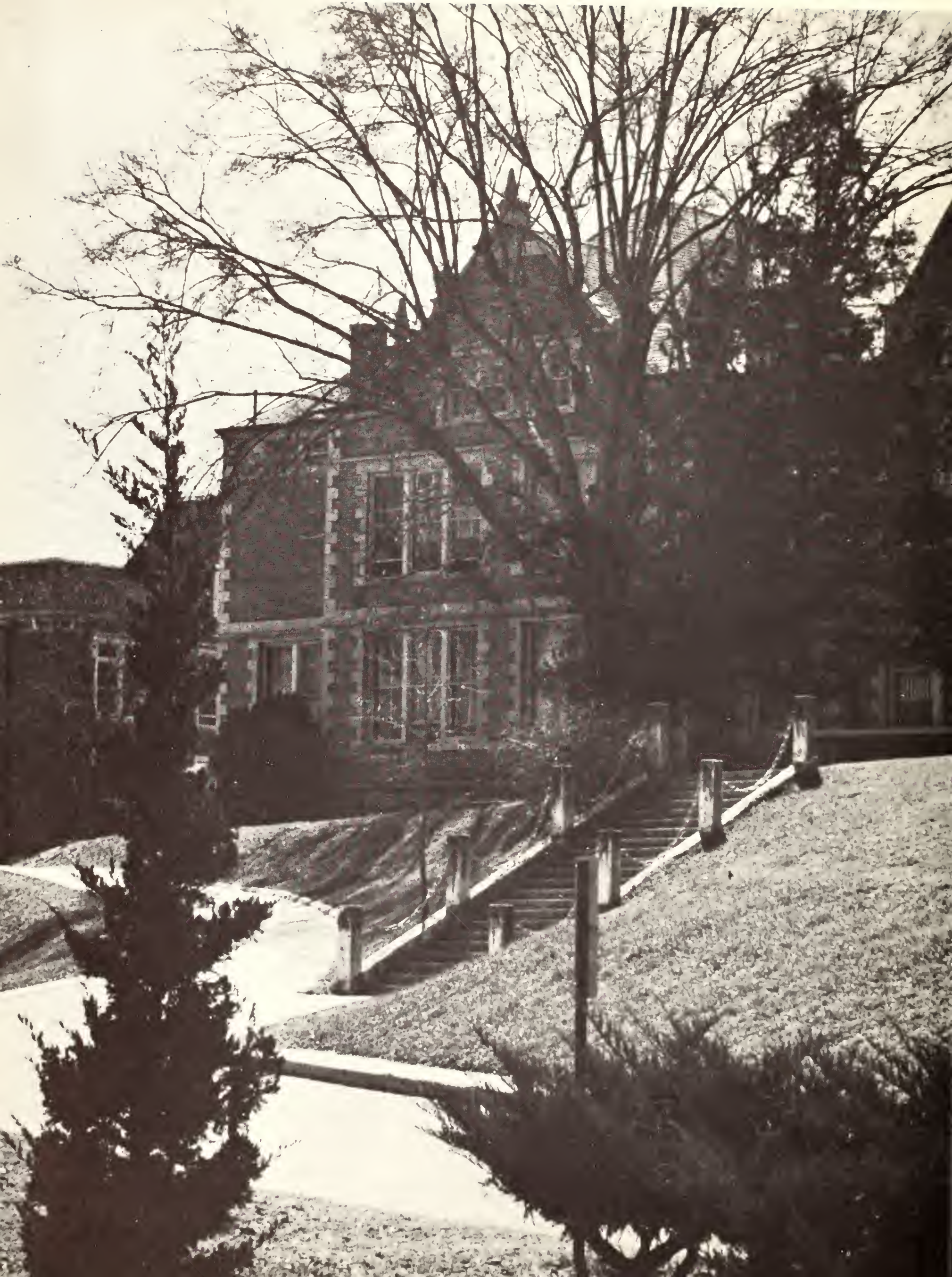
—Isabel Williamson
(Mrs. S. J. Cumming)